

Phylogenetic analysis of influenza B (Victoria-lineage) HA genes (HA1)

10/11 Japanese vaccine strain
 HI reference strains in Red
 April 2011 in Blue
 May 2011 in Green
 June 2011 in Orange
 July and August 2011 in Pink
 * : Antigenic sites
 \$: Serology antigens

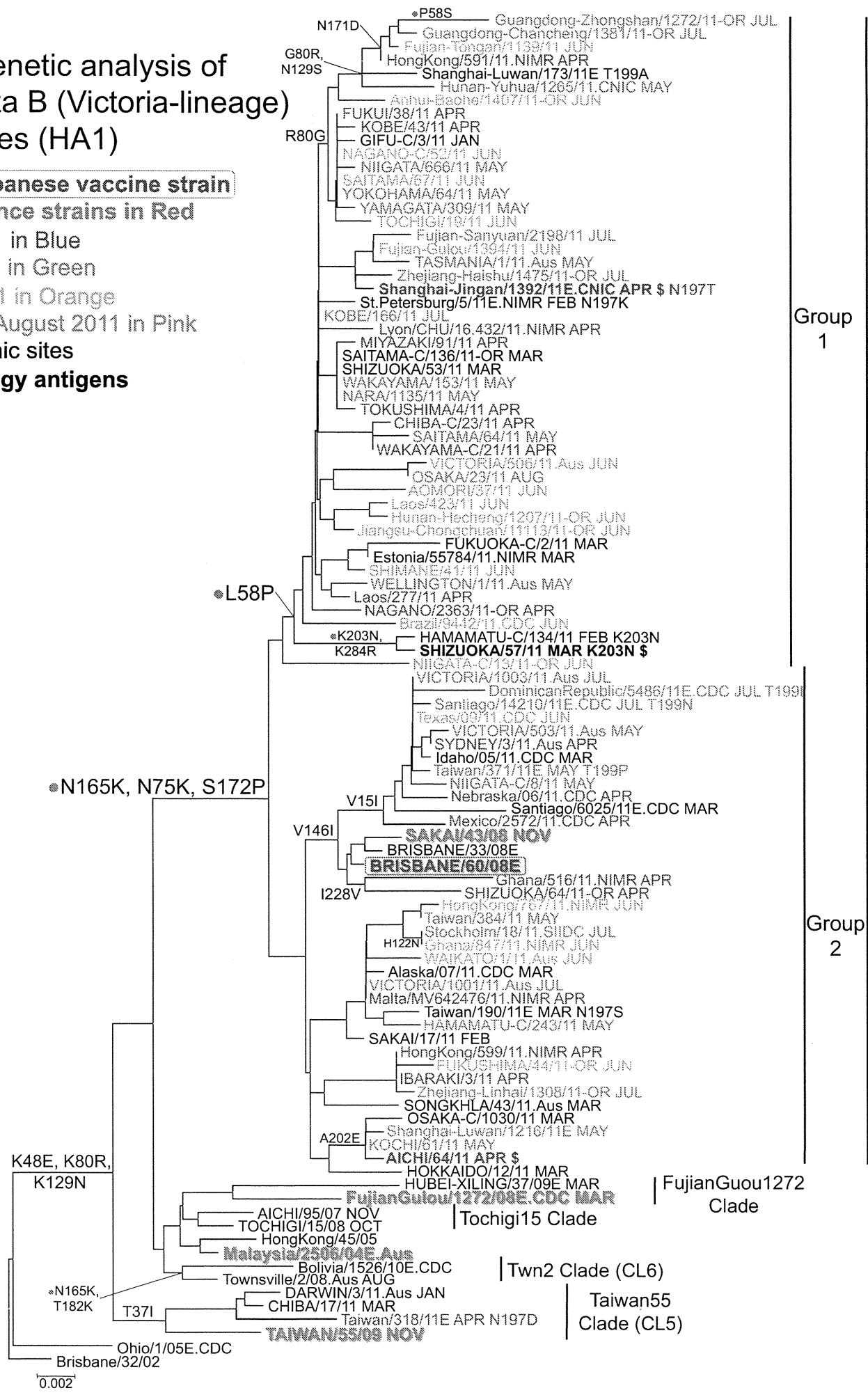

Group 1
 Bri60 clade

Group 2

FujianGuo1272 Clade

Tochigi15 Clade

Twn2 Clade (CL6)

Taiwan55 Clade (CL5)

Phylogenetic analysis of influenza B (Victoria-lineage) NA genes

10/11 Japanese vaccine strain

HI reference strains in Red

April 2011 in Blue

May 2011 in Green

June 2011 in Orange

July and August 2011 in Pink

\$: Serology antigens

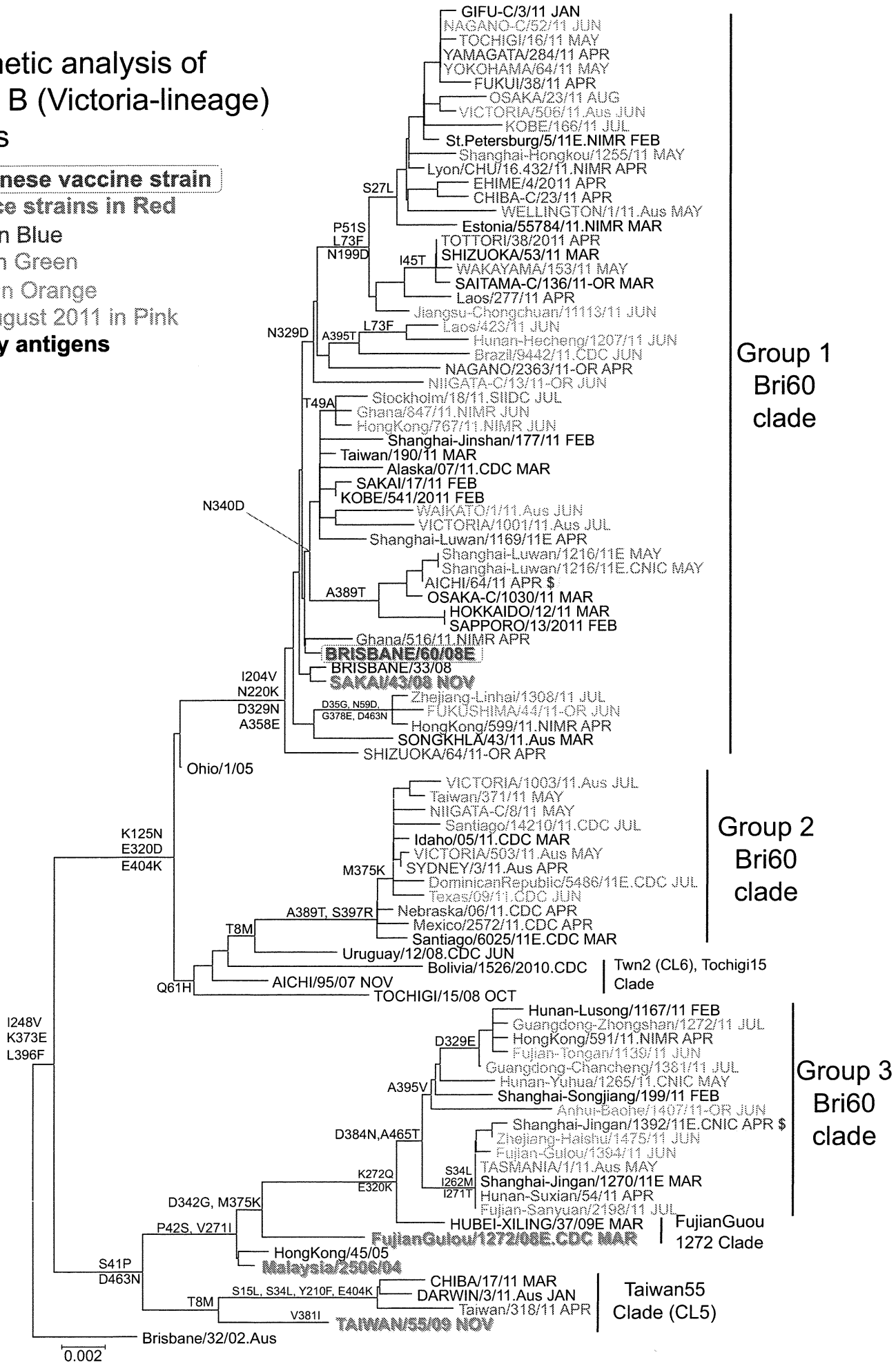

Influenza B (Victoria-lineage) HA1 amino acid comparison

	BVic_HA_AA_consensus (N=308)	1	DRICTGITSSNSPHVVKATQGEVNVTVGVIPLTTTPTKSHFANLKGTETRGKLCPKCLNC	60
Epidemic strains	KOBE/166/2011_JUL	1P..	60
	Guangdong-Chancheng/1381/2011-OR_JUL	1P..	60
	YOKOHAMA/64/2011_MAY	1P..	60
	HOKKAIDO/12/2011_MAR	1	60
	NIIGATA-C/13/2011-OR_JUN	1	60
	FUKUSHIMA/44/2011-OR_JUN	1	60
	Taiwan/384/2011_MAY	1	60
	CHIBA/17/2011_MAR	1I.....	60
Serology antigens	Shanghai-Jingan/1392/2011E.CNIC_APR	1P..	60
	SHIZUOKA/57/2011_MAR_K203N	1P..	60
	AICHI/64/2011_APR	1	60
Reference strains	BRISBANE/60/08E	1	60
	SAKAI/43/08_NOV	1	60
	BRISBANE/33/08E	1	60
	FujianGulou/1272/08E.CDC_MAR	1	60
	TAIWAN/55/09_NOV	1I.....P..	60
	Malaysia/2506/04E.Aus	1	60
	B-Vic AG site.seq	1	-----	1
	10aa	1	-----X-----X-----X-----X-----X-----X-----X	6
			
	BVic_HA_AA_consensus (N=308)	61	TDLDVALGRPKCTGKIP SARVSI LHEVRPVTSGCFPIIMHDRTKIRQLPNLLRGYEHIRLS	120
Epidemic strains	KOBE/166/2011_JUL	61	120
	Guangdong-Chancheng/1381/2011-OR_JUL	61I.....	120
	YOKOHAMA/64/2011_MAY	61G.....	120
	HOKKAIDO/12/2011_MAR	61	120
	NIIGATA-C/13/2011-OR_JUN	61	120
	FUKUSHIMA/44/2011-OR_JUN	61	120
	Taiwan/384/2011_MAY	61	120
	CHIBA/17/2011_MAR	61N.....	120
Serology antigens	BRISBANE/60/08E	61	120
	Shanghai-Jingan/1392/2011E.CNIC_APR	61	120
	SHIZUOKA/57/2011_MAR_K203N	61	120
Reference strains	AICHI/64/2011_APR	61	120
	BRISBANE/60/08E	1	60
	SAKAI/43/08_NOV	61	120
	BRISBANE/33/08E	61	120
	FujianGulou/1272/08E.CDC_MAR	61N.....	120
	TAIWAN/55/09_NOV	61N.....	120
	Malaysia/2506/04E.Aus	61N.....	120
	B-Vic AG site.seq	1	-----	1
10aa	7	-----X-----X-----X-----X-----X-----X-----X	12	
			

Influenza B (Victoria-lineage) HA1 amino acid comparison

	BVic_HA_AA_consensus (N=308)	241	PQSGRIVVDYMVQKSGKTGTITYQRGILLPQKVWCASGRSKVIKGSPLLIGEADCLHEKY	300
	KOBE/166/2011_JUL	241	300
	Guangdong-Chancheng/1381/2011-OR_JUL	241	300
	YOKOHAMA/64/2011_MAY	241	300
Epidemic strains	HOKKAIDO/12/2011_MAR	241	300
	NIIGATA-C/13/2011-OR_JUN	241	300
	FUKUSHIMA/44/2011-OR_JUN	241	300
	Taiwan/384/2011_MAY	241	300
	CHIBA/17/2011_MAR	241	300
		Shanghai-Jingan/1392/2011E.CNIC_APR	241
Serology antigens	SHIZUOKA/57/2011_MAR_K203N	241V.....R.....	300
	AICHI/64/2011_APR	241	300
Reference strains	BRISBANE/60/08E	241	300
	SAKAI/43/08_NOV	241	300
	BRISBANE/33/08E	241	300
	FujianGulou/1272/08E.CDC_MAR	241	300
	TAIWAN/55/09_NOV	241	300
	Malaysia/2506/04E.Aus	241	300
	B-Vic AG site.seq	34	-----X-----X-----X-----X-----X-----X-----X	36
	10aa	25	-----X-----X-----X-----X-----X-----X-----X	30
	BVic_HA_AA_consensus (N=308)	301	GGLNKSHPYYTGEHAKAIGNCPIWVKTPLKLANGTKYRPPAKLLKER	347
	KOBE/166/2011_JUL	301	347
	Guangdong-Chancheng/1381/2011-OR_JUL	301	347
	YOKOHAMA/64/2011_MAY	301	347
Epidemic strains	HOKKAIDO/12/2011_MAR	301	347
	NIIGATA-C/13/2011-OR_JUN	301V.....	347
	FUKUSHIMA/44/2011-OR_JUN	301	347
	Taiwan/384/2011_MAY	301	347
	CHIBA/17/2011_MAR	301	347
		Shanghai-Jingan/1392/2011E.CNIC_APR	301
Serology antigens	SHIZUOKA/57/2011_MAR_K203N	301	347
	AICHI/64/2011_APR	301	347
Reference strains	BRISBANE/60/08E	301	347
	SAKAI/43/08_NOV	301	347
	BRISBANE/33/08E	301	347
	FujianGulou/1272/08E.CDC_MAR	301	347
	TAIWAN/55/09_NOV	301	347
	Malaysia/2506/04E.Aus	301	347
	B-Vic AG site.seq	37	-----X-----X-----X-----X-----X-----X-----X	36
	10aa	31	-----X-----X-----X-----X-----X-----X-----X	34

Hemagglutination inhibition tests of influenza B viruses (Yamagata lineage)-0.5%TRBCs

HI test date:2011/9/15

Strains	Passage History	Sample date	Florida/04/06 Egg No.08-1	Sendai-H/114/07 Egg No.08-2	Bangladesh/3333/07 Egg No.2	Hubei-Wujiagang/158/09 Egg No.2	Wisconsin/1/10 Egg No.2	Sakai/68/09 Cell No.1	Sichuan-Anyue/139/11 Egg CNIC#2011-001	Sakai/43/08 Cell No.2 Boosted	Remarks
REF.Ag											
B/Florida/04/2006	E2 /E1+1	2006/12/15	640	640	640	320	320	160	2560	< 10	CL 1
B/Sendai-H/114/2007	E1 +3	2007/01/26	320	640	160	320	80	40	1280	< 10	CL 2
B/Bangladesh/3333/2007	E4 +2	2007/08/19	320	160	640	160	320	160	2560	< 10	CL 3
Wujiagang/158/2009	E2/E2 +1		40	80	160	160	80	80	640	< 10	CL3, N202S
B/Wisconsin/01/2010	E3 +1		40	80	160	80	160	80	640	< 10	CL3, N202S
B/SAKAI/68/2009	MDCK 1 +1	2009/11/18	40	20	160	80	80	160	320	< 10	CL3, N202S
B/Sichuan-Anyue/139/2011	E3 +1		40	80	160	80	80	40	640	< 10	CL3, N202S, N116K
B/SAKAI/43/2008	MDCK 1 +2	2008/11/24	< 10	< 10	< 10	< 10	< 10	< 10	< 10	160	Victoria-lineage
TEST.Ag											
B/Hunan-Beihu/1374/2011	C 2 +1	2011/07/05	20	10	160	80	80	160	320	< 10	CL3, N202S, N116K

Hemagglutination inhibition tests of influenza B viruses (Yamagata lineage)-0.5%TRBCs

HI test date:2011/7/28

Strains	Passage History	Sample date	Florida/04/06 Egg No.08-1	Sendai-H/114/07 Egg No.08-2	Bangladesh/3333/07 Egg No.2	Hubei-Wujiagang/158/09 Egg No.2	Wisconsin/1/10 Egg No.2	Sakai/68/09 Cell No.1	Fujian-Gulou/1790/10 Egg CNIC #2010-019	Guangdong-Luohu/1512/10 Egg CNIC #2010-020	Sichuan-Anyue/139/11 Egg CNIC #2011-001	Brisbane/60/08 Cell NIID No.4	Remarks
REF.Ag													
B/Florida/04/2006	E2 /E1+1	2006/12/15	1280	640	640	320	320	160	1280	640	2560	< 10	CL 1
B/Sendai-H/114/2007	E1 +3	2007/01/26	320	640	160	320	80	80	320	320	1280	< 10	CL 2
B/Bangladesh/3333/2007	E4 +2	2007/08/19	320	160	640	160	320	160	640	320	2560	< 10	CL 3
B/Hubei-Wujiagang/158/2009	E2/E2 +1		40	80	80	160	80	80	80	160	640	< 10	CL3, N202S
B/Wisconsin/01/2010	E3 +1		40	80	80	80	80	80	80	160	640	< 10	CL3, N202S
B/SAKAI/68/2009	MDCK 1 +1	2009/11/18	80	20	80	40	80	160	160	160	320	80	CL3, N202S
B/Fujian-Gulou/1790/2010	E3 +1		20	40	40	40	40	40	40	40	320	< 10	CL3, N202S
B/Guangdong-Luohu/1512/2010	E3 +1		40	80	80	40	80	40	160	80	640	< 10	CL3, N202S
B/Sichuan-Anyue/139/2011	E3 +1		40	40	80	40	80	40	160	80	640	< 10	CL3, N202S, N116K
B/Brisbane/60/2008	MDCKx/1 +2	2008/08/04	80	< 10	< 10	< 10	< 10	< 10	< 10	< 10	< 10	160	Victoria-lineage
TEST.Ag													
B/Taiwan/289/2011	MDCK 3 +1	2011/03/29	320	320	320	320	320	640	640	640	1280	< 10	CL3, N202S, N116K
B/KAWASAKI/1/2011	MDCK 1 +1	2011/01/20	320	160	320	160	320	320	640	640	1280	< 10	ND
B/Taiwan/352/2011	MDCK 2 +1	2011/04/27	160	80	80	80	160	160	160	160	640	< 10	CL 2
B/SAITAMA/18/2011	MDCK 1 +1	2011/03/02	160	40	160	80	160	160	160	160	320	< 10	CL 3, N202S, N116K
B/Shanghai-Huangpu/1158/2011	C 1 +1	2011/04/05	160	40	160	80	160	80	160	160	320	< 10	CL 3, N202S, N116K
B/SAITAMA/13/2011	MDCK 1 +1	2011/02/08	160	20	160	40	160	160	160	160	320	< 10	CL 3, N202S, N116K
B/HYOGO/1051/2011	MDCK 1 +1	2011/04/09	160	20	160	80	160	80	160	160	320	< 10	CL 3, N202S, N116K
B/HYOGO/1053/2011	MDCK 1 +1	2011/04/13	160	20	160	40	160	80	160	160	320	< 10	ND
B/Taiwan/381/2011	MDCK 2 +1	2011/05/13	160	40	20	40	80	80	80	80	320	< 10	CL 2
B/Taiwan/288/2011	MDCK 2 +1	2011/04/01	80	40	160	80	160	160	160	160	640	< 10	CL 3, N202S, N116K
B/YOKOHAMA/54/2011	MDCK 1 +1	2011/04/18	80	10	80	40	80	80	80	80	160	< 10	CL 3, M251V
B/Hunan-Hecheng/1151/2011	C 2 +1	2011/04/24	80	20	80	40	80	80	160	160	320	< 10	CL 3, N202S, N116K
B/Hunan-Lusong/1295/2011	C 1 +1	2011/04/20	80	20	80	40	80	80	160	160	320	< 10	CL 3, N202S, N116K
B/Taiwan/344/2011	MDCK 2 +1	2011/04/25	80	40	10	40	40	80	40	40	160	< 10	CL 2
B/SAITAMA/63/2011	MDCK 1 +1	2011/04/25	40	20	80	40	80	80	80	80	320	< 10	CL 3, T181K
B/SAITAMA/65/2011	MDCK 1 +1	2011/05/10	40	20	80	40	80	80	80	80	160	< 10	CL 3, T181K
B/SAPPORO/34/2011	MDCK 1 +1	2011/03/24	40	10	80	40	40	80	80	80	160	< 10	CL 3
B/Fujian-Gulou/1269/2011	E3 +1	2011/04/18	40	40	40	40	40	40	80	40	320	< 10	CL 3, N202S, N116K
B/Zhejiang-Dinghai/1114/2011	C 4 +1	2011/04/06	20	10	80	40	40	80	80	80	160	< 10	CL 3, N202S, N116K

Phylogenetic analysis of influenza B (Yamagata-lineage) HA genes (HA1)

08/09 Japanese vaccine strain

HI reference strains in Red

April 2011 in Blue

May 2011 in Green

June 2011 in Orange

July 2011 in Pink

*: Antigenic sites

@: Oseltamivir resistant

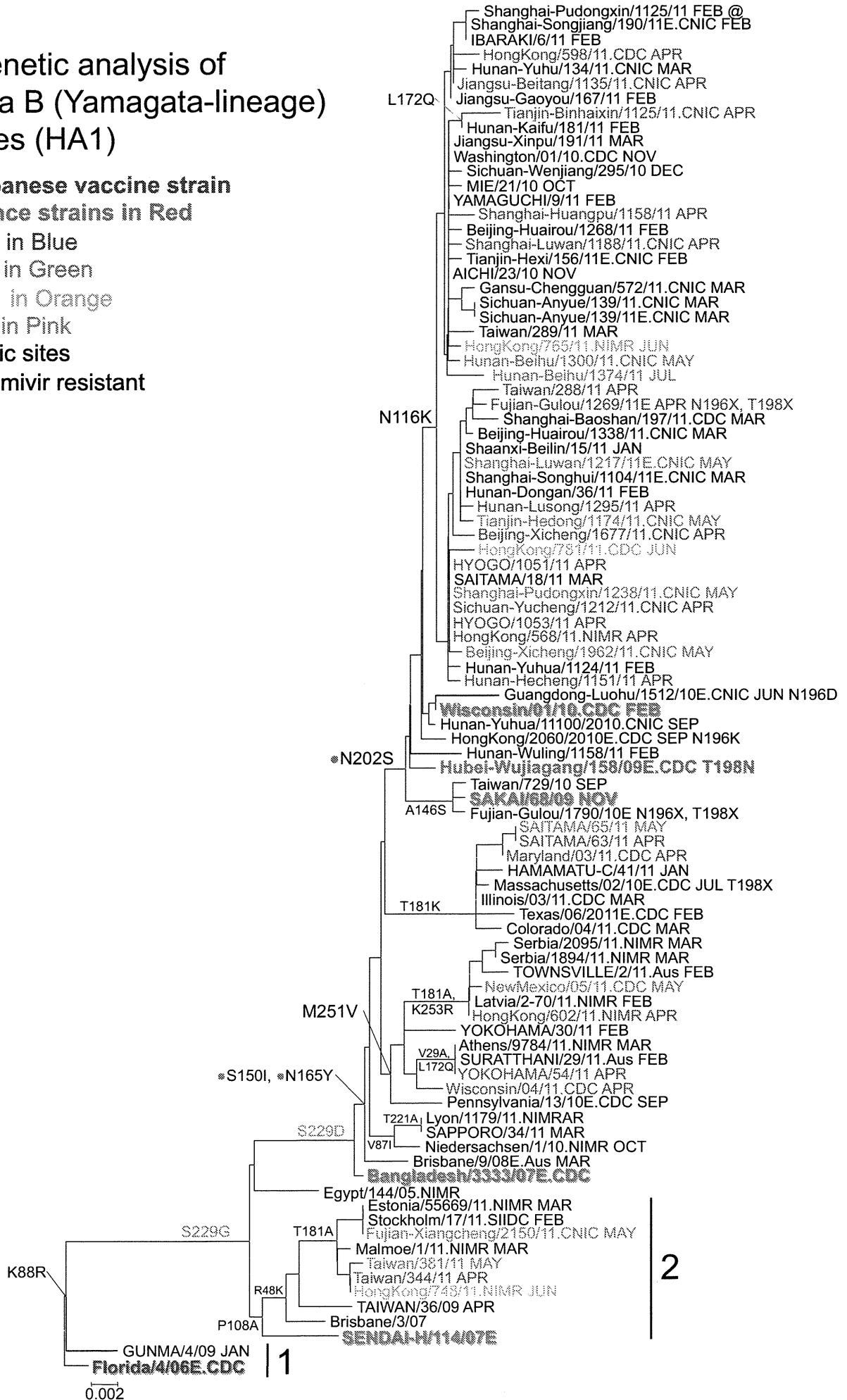

3

2

1

Phylogenetic analysis of influenza B (Yamagata-lineage) NA genes

08/09 Japanese vaccine strain
 HI reference strains in Red
 April 2011 in Blue
 May 2011 in Green
 June 2011 in Orange
 July 2011 in Pink
 @: Oseltamivir resistant

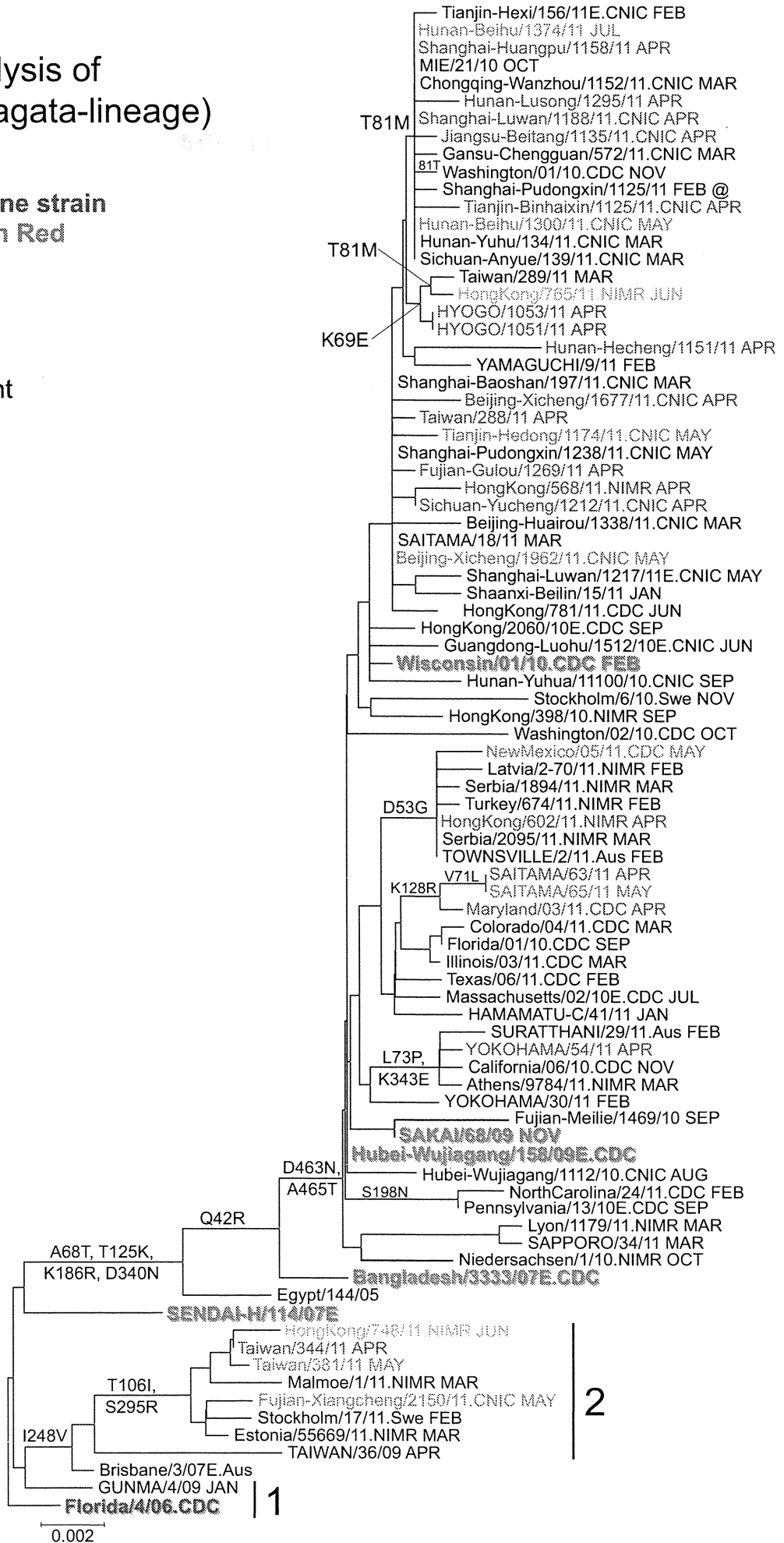

Influenza B (Yamagata-lineage) HA1 amino acid comparison

	BYam-HA-consensus (n=186) .txt	1	DRICTGITSSNSPHVVKATQGEVNVTVGIPLTTPTKSYFANLKGTRTRGKLCPCDCLNC	60	
	Shanghai-Pudongxin/1125/11_FEB	1	60	
	Taiwan/289/11_MAR	1	60	
	SAITAMA/18/11_MAR	1	60	
Epidemic strains	HYOGO/1053/11_APR	1	60	
	Fujian-Gulou/1269/11E_APR	1	60	
	YOKOHAMA/54/11_APR	1A.....	60	
	SAPPORO/34/11_MAR	1	60	
	Taiwan/381/11_MAY	1K.....	60	
	Florida/4/06E.CDC	1	60	
	SENDAI-H/114/07E	1	60	
	Reference strains	Bangladesh/3333/07E.CDC	1	60
Hubei-Wujiagang/158/09E.CDC		1	60	
SAKAI/68/09_NOV		1	60	
Wisconsin/01/10.CDC_FEB		1	60	
B-Yam AG site (FL:4:06E) .seq		1	-----	3	
10aa		1	-----X-----X-----X-----X-----X-----X-----X	6	
				
				
	BYam-HA-consensus (n=186) .txt	61	TDLVALGRPMCVGTTTPSAKASILHEVPRVTSVSGCFPIIMHDRTKIRQLPNLLRGYENIRLS	120	
	Shanghai-Pudongxin/1125/11_FEB	61K...	120	
	Taiwan/289/11_MAR	61K...	120	
	SAITAMA/18/11_MAR	61K...	120	
Epidemic strains	HYOGO/1053/11_APR	61K...	120	
	Fujian-Gulou/1269/11E_APR	61K...	120	
	YOKOHAMA/54/11_APR	61	120	
	SAPPORO/34/11_MAR	61I.....	120	
	Taiwan/381/11_MAY	61A.....	120	
	Florida/4/06E.CDC	61K.....	120	
	SENDAI-H/114/07E	61A.....	120	
	Reference strains	Bangladesh/3333/07E.CDC	61	120
Hubei-Wujiagang/158/09E.CDC		61	120	
SAKAI/68/09_NOV		61	120	
Wisconsin/01/10.CDC_FEB		61	120	
B-Yam AG site (FL:4:06E) .seq		4	-----	10	
10aa		7	-----X-----X-----X-----X-----X-----X-----X	12	
				
				
	BYam-HA-consensus (n=186) .txt	121	TQNVIDAEKAPGGPYRLGTSGSCP NATSKIGFFATMAWAVPKDNYKNATNPLTVEVPYIC	180	
	Shanghai-Pudongxin/1125/11_FEB	121	180	
	Taiwan/289/11_MAR	121	180	
	SAITAMA/18/11_MAR	121	180	
Epidemic strains	HYOGO/1053/11_APR	121	180	
	Fujian-Gulou/1269/11E_APR	121	180	
	YOKOHAMA/54/11_APR	121Q.....	180	
	SAPPORO/34/11_MAR	121	180	
	Taiwan/381/11_MAY	121S.....N.....	180	
	Florida/4/06E.CDC	121S.....N.....	180	
	SENDAI-H/114/07E	121S.....N.....	180	
	Reference strains	Bangladesh/3333/07E.CDC	121	180
Hubei-Wujiagang/158/09E.CDC		121	180	
SAKAI/68/09_NOV		121S.....	180	
Wisconsin/01/10.CDC_FEB		121	180	
B-Yam AG site (FL:4:06E) .seq		11	-----S-----N-----	27	
10aa		13	-----X-----X-----X-----X-----X-----X-----X	18	
				
				

Influenza B (Yamagata-lineage) HA1 amino acid comparison

		196	198	
Epidemic strains	BYam-HA-consensus (n=186) .txt	181	TEGEDQITVWGFHSLNKTKOMKSLYGDSNPQKFTSSANGVTHYVVSQIGDFPDQTEDGGLP	240
	Shanghai-Pudongxin/1125/11_FEB	181P.....	240
	Taiwan/289/11_MAR	181	240
	SAITAMA/18/11_MAR	181	240
	HYOGO/1053/11_APR	181	240
	Fujian-Gulou/1269/11E_APR	181X.X.....	240
	YOKOHAMA/54/11_APR	181N.....	240
	SAPPORO/34/11_MAR	181N.....A.....	240
	Taiwan/381/11_MAY	181	A.....N.....G.....	240
	Reference strains	Florida/4/06E.CDC	181I.....N.....S.....
SENDAI-H/114/07E		181X.....N.....G.....	240
Bangladesh/3333/07E.CDC		181X.....N.....	240
Hubei-Wujiagang/158/09E.CDC		181N.....	240
SAKAI/68/09_NOV		181	240
Wisconsin/01/10.CDC_FEB		181	240
B-Yam AG site (FL:4:06E) .seq		28	-----I.....N.....-----	46
10aa		19	-----X-----X-----X-----X-----X-----X-----	24
			
			
Epidemic strains	BYam-HA-consensus (n=186) .txt	241	QSGRIVVDYMMQKPGKGTGTIVYQRGVLLPQKVVWCASGRSKVIKGSPLIGEADCLHEKYG	300
	Shanghai-Pudongxin/1125/11_FEB	241	300
	Taiwan/289/11_MAR	241	300
	SAITAMA/18/11_MAR	241	300
	HYOGO/1053/11_APR	241	300
	Fujian-Gulou/1269/11E_APR	241	300
	YOKOHAMA/54/11_APR	241V.....	300
	SAPPORO/34/11_MAR	241	300
	Taiwan/381/11_MAY	241	300
	Reference strains	Florida/4/06E.CDC	241
SENDAI-H/114/07E		241	300
Bangladesh/3333/07E.CDC		241	300
Hubei-Wujiagang/158/09E.CDC		241	300
SAKAI/68/09_NOV		241	300
Wisconsin/01/10.CDC_FEB		241	300
B-Yam AG site (FL:4:06E) .seq		47	-----	51
10aa		25	-----X-----X-----X-----X-----X-----X-----	30
			
			
Epidemic strains	BYam-HA-consensus (n=186) .txt	301	GLNKSPPYYTGEHAKAIGNCPIWVKTPCLKLANGTKYRPPAKLLKER	346
	Shanghai-Pudongxin/1125/11_FEB	301	346
	Taiwan/289/11_MAR	301	346
	SAITAMA/18/11_MAR	301	346
	HYOGO/1053/11_APR	301	346
	Fujian-Gulou/1269/11E_APR	301	346
	YOKOHAMA/54/11_APR	301	346
	SAPPORO/34/11_MAR	301	346
	Taiwan/381/11_MAY	301	346
	Reference strains	Florida/4/06E.CDC	301
SENDAI-H/114/07E		301	346
Bangladesh/3333/07E.CDC		301	346
Hubei-Wujiagang/158/09E.CDC		301	346
SAKAI/68/09_NOV		301	346
Wisconsin/01/10.CDC_FEB		301	346
B-Yam AG site (FL:4:06E) .seq		52	-----	51
10aa		31	-----X-----X-----X-----X-----	34
			
			

Detection of neuraminidase inhibitor-resistant influenza viruses in East Asian countries during Sep 2010 – Aug 2011

Country	Viruses tested n	A/H1N1pdm			A/H3N2			B		
		n	Resistant (%)		n	Resistant (%)		n	Resistant (%)	
			Oseltamivir Peramivir	Zanamivir Laninamivir		Oseltamivir Peramivir	Zanamivir Laninamivir		Oseltamivir Peramivir	Zanamivir Laninamivir
Japan	3,993	3,748	78 (2.1%)	0	122	1 (0.8%)	0	123	1 (0.8%)	0
China	119	0	0	0	57	0	0	62	1 (1.6%)	0
Korea	10	5	0	0	5	0	0	0	0	0
Laos	30	7	0	0	4	0	0	19	0	0
Mongol	8	0	0	0	8	0	0	0	0	0
Myanmar	18	8	0	0	0	0	0	10	0	0
Taiwan	43	9	0	0	15	0	0	19	0	0
Total	4,221	3,777	78 (2.1%)	0	211	1 (0.5%)	0	233	2 (0.9%)	0

Viruses were examined by chemiluminescent-based NA-Star assay, fluorescence-based NA-Fluor assay, TaqMan RT-PCR and/or NA sequencing.

Neuraminidase inhibitors susceptibility

NIID-ID	Strains	Subtype	Sample date	Resistant marker	IC ₅₀ (nM)*			
					Oseltamivir	Peramivir	Zanamivir	Laninamivir
10/11 - 603	B/Shanghai-Pudongxin/1125/2011	B Yamagata	2011/02/28	I221T	32.34	3.79	14.36	12.54
10/11 - 689	B/KOCHI/61/2011	B Victoria	2011/05/12	Under investigation	19.39	85.56	31.30	19.15
09/10-1224	B/Perth/211/2001 (Resistant reference strain)	B Yamagata		D197E	29.12	4.35	10.18	5.65
09/10-1225	B/Perth/211/2001 (Sensitive reference strain)	B Yamagata		197D	2.65	0.35	1.62	3.28
	Average IC ₅₀ in 2010/11 season (Oseltamivir-sensitive B viruses)				4.90 ± 1.19	0.71 ± 0.27	3.16 ± 1.74	5.04 ± 1.69

*The susceptibility of viruses to NAIs were examined by chemiluminescent-based NA-Star assay.

Information for WHO Annual Consultation on
the Composition of Influenza Vaccine
in the Southern Hemisphere

September 26-29, 2011, Geneva, Switzerland

Serologic Response to Influenza Virus Vaccines

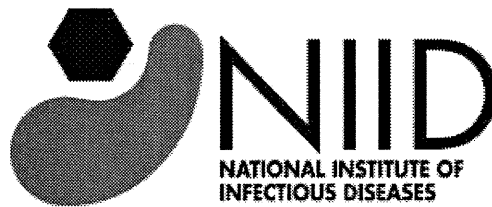

WHO Collaborating Center for Reference and Research on Influenza at Laboratory of
Influenza Virus Surveillance, Center for Influenza Virus Research,
National Institute of Infectious Diseases, Tokyo, Japan

Antigen panel for human serology in Japan (2010/11 Southern hemisphere)

Type/Subtype/ Lineage	Viruses	Collection date	Passage history	Remarks
A/H1N1pdm09	A/California/7/2009	2009.4.9	E2+3	Wild type, Common
	A/Sapporo/163/2011	2011.3.4	MDCK2+1	Common, Variant: 16-64-fold low to A/Cal/7-like ref sera, K154E, S190R, S185I changes, A197T clade (S143G major subclade)
	A/Miyagi/32/2011	2011.2.22	MDCK2+2	Recent A/Cal/7-like, A197T clade (S143G major subclade)
A/H3N2	A/Victoria/210/2009	2009.6.2	E2+2	Wild type, Common
	A/Montana/05/2011	2011.3.11	E2+1	Common, Vic/210 & Perth/16-like, Vic208 clade
	A/Sakai/20/2011	2011.2.15	MDCK2+2	Common, Variant: 4-8-fold low to Vic/210 & Perth/16-like ref, I192T change, Vic 208 clade (D53N, Y94H, I230V, E280A major subclade)
	A/Yamagata/285/2011	2011.3.17	MDCK2+2	Variant: 4-8-fold low to Vic/210 & Perth/16-like ref, H156R change, Vic 208 clade (T48A, K92R minor subclade)
	A/Kumamoto-C/36/2011	2011.4.15	Caco2 2+2	Recent Vic/210 and Perth/16-like, Perth/16 clade (P162S+E50K subclade)
B/Vic	B/Brisbane/60/2008	2008.8.4	E4+1	Vaccine, Common
	B/Shanghai-Jingan/1392/2011	2011.4.11	E2+1	Common, Variant: Low to Bris/60-like sera, N197T change, Bris/60 clade (L58P major subclade)
	B/Shizuoka/57/2011	2011.3.14	MDCK1+1	Variant: low reactor to Bris/60-like sera, K203N change, Bris/60 clade (L58P major subclade)
	B/Aichi/64/2011	2011.4.4	MDCK1+2	Recent Bris/60-like, Bris/60 clade (minor subclade)

Serum panel for human serology in Japan (10/11 Southern hemisphere)

Serum provided by	Population details (yrs)		No. of sera	Vaccine components
WHO, Australia (I. Barr)	<u>Adults</u>		24	A/California/7/2009 X-181 (H1N1)pdm09 A/Victoria/210/2009 X-187 (H3N2)
	Age range 24-58	Mean age 39.4		
	<u>Elderly</u>		20	B/Brisbane/60/2008
Niigata Univ., Japan (R. Saito)	<u>Adults</u>		24	A/California/7/2009 X-179A (H1N1)pdm09 A/Victoria/210/2009 X-187 (H3N2)
	Age range 20-58	Mean age 38.1		
	<u>Elderly</u>		24	B/Brisbane/60/2008
	Age range 62-100	Mean age 82.3		

Supplemental data by NIID



1. Antigenic analysis of influenza A/H3N2 viruses P 2
2. Antiviral resistance of influenza B viruses P 3
3. Serologic response to influenza virus vaccines P 6

Hemagglutination inhibition tests of influenza A/H3 viruses-1%Guinea Pig RBCs

Strains	Passage History	Sample date	Brisbane-lineage	Perth16 group				Victoria208 group		HK2000 group	HI test date:2011/9/22	Remarks
			Uruguay/716/07 Egg No.2	Victoria/ 210/09 (X-187) Egg No.1	Victoria/ 210/09 (X-187) Egg No.1	Perth/ 16/09 Egg No.2	Niigata/ 403/09 Cell No.1	Brisbane/ 11/10 Egg No.1	Shizuoka/ 736/09 Cell No.2	Hunan- beihu/1313/09 Cell No.1		
REF.Ag												
A/Uruguay/716/2007	SpfCk1E3 +3	2007/06/21	640	40	10	40	20	80	80	160		
A/Victoria/210/2009	E2 +2	2009/06/02	10	640	640	320	640	160	320	40	P*	
A/Victoria/210/2009 (X-187)	E7/E2+1		10	1280	1280	320	640	160	160	20	P*	
A/Perth/16/2009	E3 +2		10	640	80	320	320	80	160	20	P*	
A/NIIGATA/403/2009	MDCK 2 +2	2009/03/12	20	320	80	80	160	80	80	40	P*	
A/Brisbane/11/2010	E4 +2		20	320	80	160	320	640	320	80	V*, N312S	
A/SHIZUOKA/736/2009	MDCK 1 +3	2009/05/23	80	640	80	320	320	160	320	160	V*	
A/Hunan-beihu/1313/2009	C 3 +1	2009/05/07	80	40	10	20	40	20	20	320	HK/2000 CL	
TEST.Ag												
A/OKAYAMA/29/2011	MDCK 3 +1	2011/06/02	40	1280	320	640	1280	640	640	80	V*, (1)	
A/OKAYAMA/28/2011	MDCK 3 +1	2011/05/24	20	640	40	160	160	160	160	80	V*, (1)	
A/WAKAYAMA/154/2011	MDCK 3 +2	2011/06/13	10	320	80	160	320	320	320	80	V*, (1), I192T**	
A/Myanmar/I-182/2011	MDCK 1 +1	2011/07/23	20	320	20	80	80	80	40	80	V*, N312S	
A/HYOGO/1068/2011	MDCK 1 +1	2011/07/22	20	320	20	40	40	80	80	80	V*, N312S	

*: P: Perth/16 CL, V: Vic/208 CL, (1): D53N, Y94H, I230V, E280A

** : Antigenic site

Susceptibility assay against neuraminidase inhibitors (2nd exp.)

NIID-ID	Strains	Subtype	Sample date	Resistant marker	IC ₅₀ (nM)*			
					Oseltamivir	Peramivir	Zanamivir	Laninamivir
10/11 - 603	B/Shanghai-Pudongxin/1125/2011	B Yamagata	2011/02/28	I221T	32.34	3.79	14.36	12.54
10/11 - 689	B/KOCHI/61/2011	B Victoria	2011/05/12	Under investigation	22.04	145.74	66.17	28.78
09/10-1224	B/Perth/211/2001 (Resistant reference strain)	B Yamagata		D197E	38.13	4.80	13.7	5.34
09/10-1225	B/Perth/211/2001 (Sensitive reference strain)	B Yamagata		197D	2.51	0.34	1.12	2.44
	Average IC ₅₀ in 2010/11 season (Oseltamivir-sensitive B viruses)				4.90 ± 1.19	0.71 ± 0.27	3.16 ± 1.74	5.04 ± 1.69

*The susceptibility of viruses to NAIs were examined by chemiluminescent-based NA-Star assay.

B Victoria-lineage
NA genes

