

Figure 3 Progression-free survival according to treatment group, calculated by Kaplan–Meier method. Median progression-free survival times were 20 weeks for DC (docetaxel plus cisplatin) and 18 weeks for DI (docetaxel plus irinotecan). $P=0.33$ between treatment groups.

Table 4 Haematologic toxicity; maximum toxicity grade in any course

Toxicity/grade	Docetaxel/ cisplatin (% pts)			Docetaxel/ irinotecan (% pts)		
	2	3	4	2	3	4
Leucopenia*	31	43	4	26	40	16
Neutropenia*	10	31	43	4	23	61
Anaemia	47	10	2	46	7	0
Thrombocytopenia**	10	4	0	0	0	0
Febrile neutropenia		20			28	

pts = patients. * $P < 0.01$ for grade 4; ** $P < 0.01$ for the sum of grades 2 and 3.

Second-line chemotherapy was administered to 61 patients (24 DC and 37 DI patients). A total of 22 patients in the DI group received cisplatin-based second-line chemotherapy and five had partial responses to this treatment (overall response rate, 23%). In particular, nine patients were subsequently treated with vinorelbine containing regimen and three patients had a partial response. Only two patients in the DC group received an irinotecan-containing regimen, one of whom had a partial response. Concerning as second-line chest irradiation, 8 patients in the DC group and 13 patients the DI group received.

Toxicity

Haematologic and nonhaematologic toxicities are listed in Tables 4 and 5. Grade 4 leucopenia and neutropenia occurred in a significantly higher percentage of DI than DC patients (leucopenia 16 vs 4%, $P < 0.01$; neutropenia 61 vs 43%, $P < 0.01$). On the other hand, there was a higher rate of grade ≥ 2 thrombocytopenia in the DC than in the DI arm (14 vs 0%, $P < 0.01$). Rates of anaemia (decrease in haemoglobin) and febrile neutropenia were similar in both groups.

Nonhaematologic toxicities including grade ≥ 2 nausea (88 vs 51%, $P < 0.01$), vomiting (39 vs 14%, $P < 0.01$), and renal toxicity (increased serum creatinine; 12 vs 2%, $P < 0.01$) were significantly more prevalent in the DC than in the DI arm, respectively. On the other hand, grade ≥ 2 diarrhoea occurred significantly more often in DI than in DC patients (24 vs 42%, $P = 0.01$). Other nonhaematologic toxicities, such as hepatic toxicity and peripheral neuropathy, were mild and occurred with similar frequency in both groups.

Table 5 Nonhaematologic toxicity; maximum toxicity grade in any course

Toxicity/grade	Docetaxel/ cisplatin (% pts)			Docetaxel/ irinotecan (% pts)		
	2	3	4	2	3	4
Diarrhoea*	18	6	0	26	12	4
Nausea*	53	33	0	33	18	0
Vomiting**	33	2	4	14	0	0
Peripheral neuropathy	2	0	0	2	0	0
AST increase	8	2	2	7	0	2
ALT increase	14	4	0	9	2	2
ALP increase	8	2	0	4	0	0
Creatinine increase*	10	0	2	0	0	2

pts = patients; AST = aspartate aminotransferase; ALT = alanine aminotransferase; ALP = alkaline phosphatase. * $P < 0.01$ for the sum of grades 2, 3, and 4; ** $P = 0.01$ for the sum of grades 2, 3, and 4.

There were three treatment-related deaths in the DC arm, which were due to febrile neutropenia and sepsis (one of these patients also developed perforation of the oesophagus). No treatment-related deaths occurred in the DI arm. The difference in incidence of treatment-related deaths was not significant.

DISCUSSION

Results of this randomised phase II study showed that the doublet chemotherapy regimens DC and DI had comparable activity in patients with advanced NSCLC. A primary goal of this study was to determine whether the DI combination should be studied in the phase III setting. Although there were no differences between DI and DC—a third-generation cisplatin-containing regimen—in overall and progression-free survival, patients who received DI tended to have lower 1-year and 2-year survival rates. Furthermore, overall toxicity was not reduced in the DI arm compared with the DC arm. Leucopenia and neutropenia were the major toxicities in both groups. As expected, emesis and renal toxicity were more prevalent in patients receiving DC, and diarrhoea occurred more frequently with DI.

Cisplatin has played a prominent role in the treatment of NSCLC, despite a relatively unimpressive single-agent response rate and a relatively severe toxicity profile. In 1995, the Non-Small Cell Lung Cancer Collaborative Group published a pivotal meta-analysis of chemotherapy in lung cancer and demonstrated the advantage of cisplatin-based regimens over best supportive care (Non-Small Cell Lung Cancer Collaborative Group, 1995). In the 1990s, third-generation chemotherapeutic agents, including paclitaxel, docetaxel, vinorelbine, gemcitabine and irinotecan, were shown to have higher response rates often coupled with fewer adverse effects (no renal toxicity, no massive dehydration, less emesis, etc.) than cisplatin. For example, single-agent paclitaxel (Ranson *et al*, 2000), docetaxel (Roszkowski *et al*, 2000), or vinorelbine (The Elderly Lung Cancer Vinorelbine Italian Study Group, 1999) significantly improved survival compared with best supportive care in patients with advanced NSCLC. Studies of single-agent gemcitabine (Perng *et al*, 1997) or irinotecan (Negoro *et al*, 2003) demonstrated a survival benefit comparable to that of second-generation chemotherapy regimens (cisplatin plus vindesine, cisplatin plus etoposide). Based on the above results, we thought that combination chemotherapy consisting of third-generation agents might improve outcome for patients with advanced NSCLC.

Only one published study compared cisplatin-based and noncisplatin-based regimens that included third-generation

agents. Georgoulas *et al* (2001) conducted a randomised study of cisplatin plus docetaxel (CD) vs gemcitabine plus docetaxel (GD) in 441 advanced NSCLC patients. The noncisplatin regimen provided a comparable response rate (CD 32.4%, GD 30.2%) and median survival time (CD 10 months, GD 9.5 months) but with less toxicity. The authors stated that the non-cisplatin GD regimen would likely be more acceptable to patients based on convenience of administration. However, several randomized trials reported at recent international meetings showed slightly shorter survival times with noncisplatin compared with cisplatin-based combinations. Preliminary results of the EORTC-Lung Cancer Group phase III study of cisplatin plus paclitaxel vs cisplatin plus gemcitabine vs paclitaxel plus gemcitabine in 480 patients with advanced NSCLC revealed superior overall survival and progression-free survival with the cisplatin-based regimens (Van Meerbeeck *et al*, 2001). Moreover, in a recent Italian-Canadian intergroup study of 501 patients comparing gemcitabine plus vinorelbine with cisplatin plus vinorelbine or gemcitabine, the noncisplatin regimen provided only short-term and sporadic advantages in some quality-of-life components, but there were no significant differences in overall and progression-free survival (Gridelli *et al*, 2002).

The best known noncisplatin platinum-based chemotherapy regimen is the paclitaxel plus carboplatin doublet. A Southwest Oncology Group study compared vinorelbine plus cisplatin with paclitaxel plus carboplatin. No differences in the overall survival or quality of life were noted between the two treatment groups, but toxicity rates were significantly lower in patients who received paclitaxel plus carboplatin (Chen *et al*, 2002). Results of a recent ECOG randomised phase III trial evaluating four platinum-based chemotherapy regimens showed no significant differences in the overall survival, while the paclitaxel plus carboplatin combination was less toxic than cisplatin-based chemotherapy (Schiller *et al*, 2002). Based on these findings, the paclitaxel plus carboplatin regimen is considered a standard therapy for previously untreated patients with advanced NSCLC, with activity comparable to that of cisplatin-based regimens and better tolerability.

The utility of doublet regimens containing third-generation chemotherapeutic agents for advanced NSCLC thus needs to be evaluated against the paclitaxel plus carboplatin combination, and several such studies were reported or are ongoing. The Hellenic Cooperative Oncology Group is conducting a phase III randomised study of paclitaxel plus carboplatin vs paclitaxel plus gemcitabine,

and final results indicate comparable activity, toxicity and total cost of the two regimens in patients with inoperable NSCLC (Kosmidis *et al*, 2002). The Taiwan group conducted a similar study and found that paclitaxel plus carboplatin and paclitaxel plus gemcitabine had similar efficacy in the treatment of NSCLC, but that paclitaxel plus carboplatin was more cost-effective (Chen *et al*, 2002).

As mentioned in the introductory paragraphs, we conducted a phase I study of docetaxel plus irinotecan (DI) in patients with advanced NSCLC, and had a promising response rate of 48% and median survival time of 48 weeks (Masuda *et al*, 2000). Although we recommended docetaxel 50 mg m⁻² on day 1 plus irinotecan 50 mg m⁻² on days 1, 8, and 15 in the phase I study, more than half of patients could not receive irinotecan on day 15 because of haematologic toxicities. Accordingly, the day-15 irinotecan dose was omitted and the day-2 docetaxel dose moved to day 8 and increased from 50 to 60 mg m⁻² in this randomised phase II trial.

It has been reported that second-line chemotherapy compared with best supportive care may increase the overall survival in patients with advanced NSCLC, and more studies in this regard are needed. In a recent study in which patients received cisplatin-based chemotherapy followed by docetaxel or supportive care alone, the median survival was significantly longer in the docetaxel-treated patients (Shepherd *et al*, 2000). In our study, 52% of patients were treated with second-line chemotherapy. Of these, 19 (33%) DI patients received cisplatin-based second-line chemotherapy, five of whom (26%) responded. Thus, cisplatin-based chemotherapy is capable of exerting antitumour activity in patients who have relapsed after having received noncisplatin-containing regimens.

Only two patients in the DC group received an irinotecan-containing regimen, one of whom had a partial response. As there were only two patients, we cannot judge whether irinotecan-containing regimen is effective for the patients after having received cisplatin-containing regimen.

In conclusion, docetaxel plus irinotecan combinations may be reasonable treatment options for NSCLC patients who cannot tolerate cisplatin. However, as there was no significant difference in the overall survival and no reduction in overall toxicity, DI has not improved on results obtained with DC. Thus, we will not select docetaxel/irinotecan as the experimental regimen in the next phase III study of first-line treatment of advanced NSCLC.

REFERENCES

- Chen YM, Perng RP, Lee YC, Shih JF, Lee CS, Tsai CM, Whang-Peng J (2002) Paclitaxel plus carboplatin, compared with paclitaxel plus gemcitabine, shows similar efficacy while more cost-effective: a randomized phase II study of combination chemotherapy against inoperable non-small-cell lung cancer previously untreated. *Ann Oncol* 13: 108–115
- Fleming (1982) One-sample multiple testing procedure for phase II clinical trials. *Biometrics* 38: 143–151
- Fukuoka M, Nagao K, Ohashi Y, Niitani H (2000) Impact of irinotecan (CPT-11) and cisplatin (CDDP) on survival in previously untreated metastatic non-small cell lung cancer (NSCLC). *Proc Am Soc Clin Oncol* 19: 495a
- Georgoulas V, Papadakis E, Alexopoulos A, Tsiadaki X, Rapti A, Veslemes M, Palamidis P, Vlachonikolis I (2001) Platinum-based and nonplatinum-based chemotherapy in advanced non-small-cell lung cancer: a randomized multicentre trial. *Lancet* 357: 1478–1484
- Gridelli C, Shepherd F, Perrone F, Illiano A, Piantedosi FV, Robbiati SF, Manzione L, Barbera S, Frontini L, Veltri E, Cigolari S, Findlay BP, Hirsch V, Seymour L, Bezzak A, Gallo C (2002) Gemvin III: a phase III study of gemcitabine plus vinorelbine (GV) comparing to cisplatin plus vinorelbine or gemcitabine chemotherapy (PCT) for stage IIIb or IV non-small cell lung cancer (NSCLC): an Italo-Canadian study. *Proc Am Soc Clin Oncol* 21: 292a
- Kosmidis P, Mylonakis N, Nicolaidis C, Kalophonos C, Samantas E, Boukovinas J, Fountzilias G, Skarlos D, Economopoulos T, Tsavdaridis D, Papakostas P, Bacoyiannis C, Dimopoulos M (2002) Paclitaxel plus carboplatin versus gemcitabine plus paclitaxel in advanced non-small-cell lung cancer: a phase III randomized trial. *J Clin Oncol* 20: 3578–3585
- Kubota K, Watanabe H, Kunitoh H, Noda K, Ichinose Y, Katakami N, Sugiura T, Kawahara M, Yokoyama A, Nishiwaki Y, Ohashi Y, Niitani H (2002) Final results of a randomized phase III trial of docetaxel and cisplatin versus vindesine and cisplatin in stage IV non-small cell lung cancer (NSCLC). *Proc Am Soc Clin Oncol* 21: 296a
- Kunitoh H, Watanabe K, Onoshi T, Furuse K, Niitani H, Taguchi T (1996) Phase II trial of docetaxel in previously untreated advanced non-small-cell lung cancer: a Japanese Cooperative Study. *J Clin Oncol* 14: 1649–1655
- Masuda N, Negoro S, Kudoh S, Sugiura T, Nakagawa K, Saka H, Takada M, Niitani H, Fukuoka M (2000) Phase I and pharmacologic study of docetaxel and irinotecan in advanced non-small cell lung cancer. *J Clin Oncol* 18: 2996–3003
- Negoro S, Masuda N, Fukuoka M, Takada Y, Sugiura T, Kudoh S, Katakami N, Ariyoshi Y, Ohashi Y, Niitani H, Fukuoka M (2003) Randomized phase III trial of irinotecan combined with cisplatin for advanced non-small cell lung cancer. *Br J Cancer* 88: 335–341

- Non-Small Cell Lung Cancer Collaborative Group (1995) Chemotherapy in non-small cell lung cancer: a meta-analysis using updated data on individual patients from 52 randomized clinical trials. *BMJ* 311: 899-909
- Okamoto H, Watanabe K, Segawa Y, Ichinose Y, Yokoyama A, Yoneda S, Niitani H (2002) Phase II study of docetaxel and cisplatin in patients with previously untreated metastatic non-small cell lung cancer. *Int J Clin Oncol* 5: 316-322
- Peng RP, Chen YM, Ming-Liu J, Tsai CM, Lin WC, Yang KY, Whang-Peng J (1997) Gemcitabine versus the combination of cisplatin and etoposide in patients with inoperable non-small-cell lung cancer in a phase II randomized study. *J Clin Oncol* 15: 2097-2102
- Ranson M, Davidson N, Nicolson M, Falk S, Carmichael J, Lopez P, Anderson H, Gustafson N, Jeynes A, Gallant G, Washington T, Thatcher N (2000) Randomized trial of paclitaxel plus supportive care versus supportive care for patients with advanced non-small-cell lung cancer. *J Natl Cancer Inst* 92: 1074-1080
- Rodriguez J, Pawel J, Pluzanska A, Gorbounova V, Fossella F, Kaukel E, Mattson K, Millward M, Kim YS, Gamza F, Berille J, Belani CP (2001) A multicenter, randomized phase III study of docetaxel+cisplatin (DC) and docetaxel+carboplatin (DCB) vs vinorelbine+cisplatin (VC) in chemotherapy-naïve patients with advanced non-small cell lung cancer. *Proc Am Soc Clin Oncol* 20: 314a
- Roszkowski K, Pluzanska A, Krzakowski M, Smith AP, Saigi E, Aasebo U, Parisi A, Pham Tran N, Olivares R, Berille J (2000) A multicenter, randomized, phase III study of docetaxel plus best supportive care versus best supportive care in chemotherapy-naïve patients with metastatic or non-resectable localized non-small cell lung cancer (NSCLC). *Lung Cancer* 27: 145-157
- Schiller JH, Harrington D, Belani CP, Langer C, Sandier A, Krook J, Zhu J, Johnson DH (2002) Comparison of four chemotherapy regimens for advanced non-small-cell lung cancer. *N Engl J Med* 346: 92-98
- Shepherd FA, Dancey J, Ramlau R, Mattson K, Gralla R, O'Rourke M, Levitan N, Gressot L, Vincent M (2000) Prospective randomized trial of docetaxel versus best supportive care in patients with non-small-cell lung cancer previously treated with platinum-based chemotherapy. *J Clin Oncol* 18: 2095-2103
- The Elderly Lung Cancer Vinorelbine Italian Study Group (1999) Effects of vinorelbine on quality of life and survival of elderly patients with advanced non-small-cell lung cancer. *J Natl Cancer Inst* 91: 66-72
- Van Meerbeeck JP, Smit EF, Lianes P, Schramel F, Lenz MA, Debruyne C, Giaccone G (2001) A EORTC randomized phase III trial of three chemotherapy regimens in advanced non-small cell lung cancer. *Proc Am Soc Clin Oncol* 20: 308a
- World Health Organization (1979) *WHO Handbook for Reporting Results of Cancer Treatment*. WHO Offset Publication No. 48. Geneva, Switzerland: World Health Organization

Effect of re-treatment with gefitinib ('Iressa', ZD1839) after acquisition of resistance

A 70-year-old man with adenocarcinoma of the lung developed pulmonary metastases 7 months after middle and lower lobectomy of the right lung in October 1998. He received four courses of first-line chemotherapy with docetaxel/irinotecan from June to September 1999. The best response was stable disease and, after 6 months of treatment, there was evidence of progressive disease with increase in size and number of pulmonary metastases. Therefore, we recommended enrollment in a phase I study of gefitinib ('Iressa') [1], an orally active epidermal growth factor receptor (EGFR) tyrosine kinase inhibitor.

The patient began to take gefitinib 700 mg/day in March 2000. Remarkable tumor regression was immediately achieved in April 2000 (Figure 1). This response lasted for 18 months. However, pulmonary metastases again developed (considered to be progressive disease), and gefitinib was discontinued in October 2001. The patient received a combination of nedaplatin, a second-generation platinum complex with high antitumor activity against non-small-cell lung cancer [2], and gemcitabine in November 2001. Significant tumor regression was achieved, and a total of six courses from November to April 2002 were administered. Pulmonary metastases progressed again and pulmonary effusion developed in August 2002. Although progressed, he had few symptoms, and was considered to have a performance status of 0. We planned to use a chemotherapy regimen that had not previously been used for this patient, but instead commenced re-treatment with gefitinib at the patient's request on September 3, 2002 (gefitinib 250 mg/day had by this time been approved for use in Japan). One month later, a significant response had been achieved (Figure 1).

This is an interesting case in which acquired resistance to gefitinib could be overcome. There are some possible explanations. First, resistance to gefitinib might naturally change over time, but there is no report of this so far. Secondly, because platinum-based cytotoxic chemotherapy was administered after the first treatment with gefitinib, the proportion of sensitive or resistant cells might have been modified. Thirdly, treatment with cytotoxic chemotherapy might produce genetic changes in EGFR or other unknown associated genes that regulate resistance to gefitinib. Saltz et al. reported that a combination of the EGFR inhibitor cetuximab (C225) and irinotecan produced a 22.5% partial

response in patients with irinotecan-refractory colorectal cancer with high EGFR expression [3]. In contrast to that report, cytotoxic agents have the possibility of modifying resistance to cytostatic agents. Recently, two large phase III studies to compare concurrent use of conventional platinum-based chemotherapy (carboplatin/paclitaxel or cisplatin/gemcitabine) and gefitinib with conventional chemotherapy alone were reported [4, 5]. No differences in overall survival were found. These results suggested that gefitinib and chemotherapy may be targeting the same cells with the possibility of overlapping activity. If cytotoxic agents altered sensitivity to gefitinib by genetic modification, chemotherapy followed by gefitinib might be superior to concurrent use. Gefitinib is a very promising agent, but little knowledge is available concerning the types of cases for which gefitinib should be administered, or how gefitinib should be combined with conventional cytotoxic agents. Further investigations are needed to answer these questions.

T. Kurata, K. Tamura, H. Kaneda, T. Nogami, H. Uejima, G. Asai, K. Nakagawa & M. Fukuoka*

*Department of Medical Oncology, Kinki University School of Medicine, 377-2 Ohno-Higashi Osaka-Sayama, Osaka 589-8511, Japan
(*E-mail: mfukuoka@med.kindai.ac.jp)

References

1. Negoro S, Nakagawa K, Fukuoka M et al. Final results of a phase I intermittent dose-escalation trial of ZD1839 ('Iressa') in Japanese patients with various solid tumors. *Proc Am Soc Clin Oncol* 2001; 20: 324a.
2. Kameyama Y, Okazaki N, Nakagawa M et al. Nephrotoxicity of a new platinum compound, 254-S, evaluated with rat kidney cortical slices. *Toxicol Lett* 1990; 52: 15-24.
3. Saltz L, Rubin M, Hochster H et al. Cetuximab (IMC-C225) plus irinotecan (CPT-11) is active in CPT-11-refractory colorectal cancer (CRC) that express epidermal growth factor receptor (EGFR). *Proc Am Soc Clin Oncol* 2002; 20: 3a.
4. Giaccone G, Johnson DH, Manegold C et al. A phase III clinical trial of ZD1839 ('Iressa') in combination with gemcitabine and cisplatin in chemotherapy-naïve patients with advanced non-small-cell lung cancer (INTACT 1). *Ann Oncol* 2002; 13 (Suppl 5): 2.
5. Johnson DH, Herbst R, Giaccone G et al. ZD1839 ("Iressa") in combination with paclitaxel and carboplatin in chemotherapy-naïve patients with advanced non-small-cell lung cancer (NSCLC): results from a phase III clinical trial (INTACT 2). *Ann Oncol* 2002; 13 (Suppl 5): 127.

10.1093/annonc/mdh006

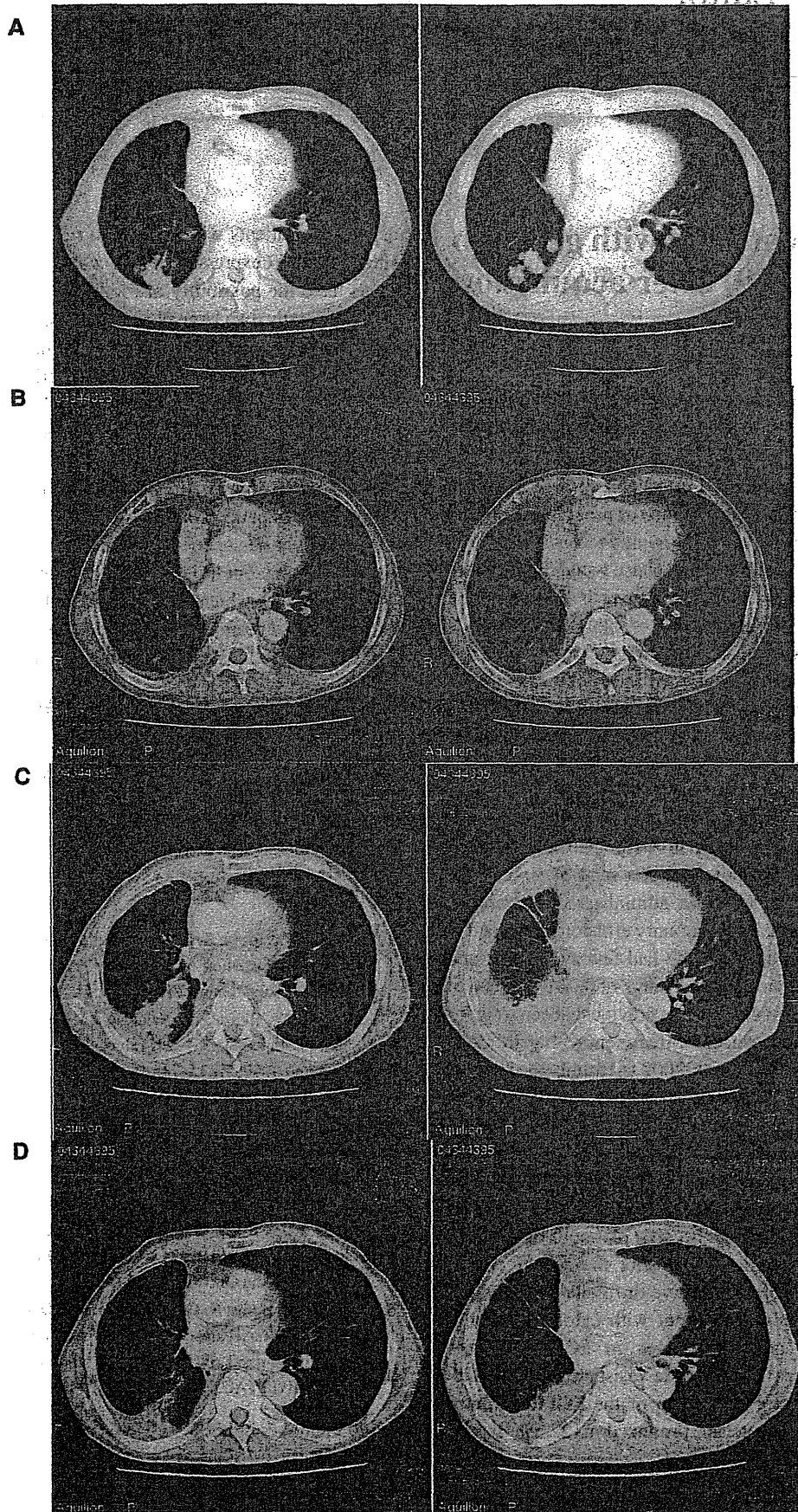

Figure 1. A 70-year-old man with adenocarcinoma of the lung. CT scan before treatment of gefitinib (A), after initiation of treatment (B), before re-treatment (C) and after initiation of re-treatment (D).

Full Paper

Combination phase I study of nedaplatin and gemcitabine for advanced non-small-cell lung cancer

T Kurata¹, K Tamura¹, N Yamamoto¹, T Nogami¹, T Satoh¹, H Kaneda¹, K Nakagawa¹ and M Fukuoka^{*,1}

¹Department of Medical Oncology, Kinki University School of Medicine: 377-2, Ohno-Higashi, Osaka-Sayama, Osaka 589-8511, Japan

To establish the toxicities and maximum tolerated dose (MTD) of nedaplatin with gemcitabine, and to observe their antitumour activity, we conducted a combination phase I study in advanced non-small-cell lung cancer (NSCLC). Patients received nedaplatin (60–100 mg m⁻² given intravenously over 90 min) on day 1, and gemcitabine (800–1000 mg m⁻² given intravenously over 30 min) on days 1, 8, every 3 weeks. In total, 20 patients with locally advanced or metastatic NSCLC who received no prior chemotherapy or one previous chemotherapy regimen were enrolled. The most frequent toxicities were neutropenia and thrombocytopenia; nonhaematological toxicities were generally mild. Three out of six patients experienced dose-limiting toxicities (neutropenia, thrombocytopenia and delayed anaemia) at dose level 4, 100 mg m⁻² nedaplatin with 1000 mg m⁻² gemcitabine, which was regarded as the MTD. There were three partial responses, for an overall response rate of 16.7%. The median survival time and 1-year survival rate were 9.1 months and 34.1%, respectively. This combination is well tolerated and active for advanced NSCLC. The recommended dose is 80 mg m⁻² nedaplatin with 1000 mg m⁻² gemcitabine. This combination chemotherapy warrants a phase II study and further evaluation in prospective randomised trials with cisplatin- or carboplatin-based combinations as first-line chemotherapy for advanced NSCLC.

British Journal of Cancer (2004) 0, 000–000. doi:10.1038/sj.bjc.6601817 www.bjcancer.com

© 2004 Cancer Research UK

Keywords: combination phase I study; maximum tolerated dose; nedaplatin; gemcitabine; non-small-cell lung cancer

Based on the results of a meta-analysis (Non-Small Cell Lung Cancer Collaborative Group, 1995), cisplatin-based chemotherapy is considered the best available therapy for patients with locally advanced or metastatic non-small-cell lung cancer (NSCLC). Although several new agents with novel mechanisms and significant activity against NSCLC have been introduced, such as taxanes, gemcitabine and vinorelbine, any of these agents used in combination with a platinum agent provide equivalent survival improvement (Kelly *et al*, 2001; Schiller *et al*, 2002; Fossella *et al*, 2003). The prognosis of advanced NSCLC patients who receive cisplatin-based chemotherapy is still poor, and the renal and gastrointestinal toxicities caused by cisplatin often limit its clinical use. Therefore, development of different treatment strategies is necessary.

Nedaplatin is a second-generation platinum derivative that has shown equivalent antitumour activity and lower toxicity – less nausea, and lower nephrotoxicity and neurotoxicity – than cisplatin (Kameyama *et al*, 1990; Ota *et al*, 1992). A phase I study demonstrated the maximum tolerated dose (MTD) and the recommended dose (RD) for phase II studies of nedaplatin was 120 and 100 mg m⁻², respectively, and the dose-limiting toxicity (DLT) was thrombocytopenia (Ota *et al*, 1992). Two independent phase II studies of nedaplatin for NSCLC showed response rates of 14.7 and 20.5%, respectively, and 16.7 and 12.5% with the patients who had received chemotherapy previously (Fukuda *et al*, 1990;

Furuse *et al*, 1992a). Based on these promising results, a randomised study of nedaplatin–vindesine vs cisplatin–vindesine was conducted for previously untreated NSCLC patients in Japan and indicated that nedaplatin-based chemotherapy yielded similar response rates and overall survival (Furuse *et al*, 1992b). Leucopenia, renal toxicities and gastrointestinal toxicities were more frequent in the cisplatin–vindesine arm, while thrombocytopenia was more frequent in the nedaplatin–vindesine arm.

Gemcitabine, an analogue of deoxycytidine, is a pyrimidine antimetabolite, that shows a reproducible response rates of >20% with a median survival time of 9 months, offering a quality of life benefit in comparison with best supportive care (Abratt *et al*, 1994; Anderson *et al*, 1994; Gatzemeier *et al*, 1996; Anderson *et al*, 2000). The main toxicity of gemcitabine is mild-to-moderate myelosuppression. The combination of gemcitabine and cisplatin showed synergistic effects in preclinical studies because gemcitabine inhibited the repair of DNA damage caused by cisplatin (Bergman *et al*, 1996), and achieved high response rates along with improvements in median survival time in clinical setting (Sandler *et al*, 2000; Schiller *et al*, 2002; Alberola *et al*, 2003).

Recently, carboplatin has attracted attention ahead of nedaplatin because it has similar activity to cisplatin with fewer nonhaematological toxicities. The available data suggest that carboplatin–paclitaxel or carboplatin–gemcitabine should be considered among standard regimens for advanced NSCLC (Kelly *et al*, 2001; Grigorescu *et al*, 2002; Rudd *et al*, 2002; Schiller *et al*, 2002).

It seems that nedaplatin has activity and toxicity profiles similar to those of carboplatin, although no randomised trial has not been done to allow direct comparison (Fukuda *et al*, 1990; Furuse *et al*,

*Correspondence: Dr M Fukuoka; E-mail: mfukuoka@med.kindai.ac.jp
Received 30 December 2003; revised 1 March 2004; accepted 2 March 2004

1992a; Ota *et al*, 1992). Moreover, Matsumoto *et al*() demonstrated that the combination of nedaplatin and gemcitabine resulted in enhanced inhibition of tumour growth *in vivo* and the antitumour efficacy of the combination was superior to that of cisplatin-gemcitabine or carboplatin-gemcitabine. Based on the results of a preclinical study, we designed the present phase I study of the efficacy of the combination of nedaplatin and gemcitabine for advanced NSCLC. The purpose of this study was to establish the toxicities and MTD of this combination, to determine the RD for phase II studies, and to observe their antitumour activity.

PATIENTS AND METHODS

Patient eligibility

Patients with histologic or cytologic confirmation of locally advanced or metastatic NSCLC who received either no prior chemotherapy or one previous chemotherapy regimen were eligible. The eligibility criteria were as follows; (1) measurable lesions; (2) age ≤ 75 years; (3) Eastern Cooperative Oncology Group (ECOG) performance status (PS) 0-1; (4) adequate organ function (a white blood count (WBC) $\geq 4000 \mu\text{l}^{-1}$, a neutrophil count $\geq 2000 \mu\text{l}^{-1}$, a platelet count $\geq 100\,000 \mu\text{l}^{-1}$, a haemoglobin count $\geq 9.5 \text{ g dl}^{-1}$, serum total bilirubin $\leq 1.5 \text{ mg dl}^{-1}$, serum transaminase $\leq 2 \times$ upper normal limits, a serum creatinine \leq upper normal limits, blood urea nitrogen (BUN) $\leq 25 \text{ mg dl}^{-1}$, $\text{PaO}_2 \geq 60 \text{ mmHg}$ or $\text{SpO}_2 \geq 90\%$); and (5) normal electrocardiogram (ECG). At least 4 weeks must have passed after the completion of previous therapy and the patients had to have recovered from the toxic effects of previous therapy. The exclusion criteria consisted of pulmonary fibrosis or interstitial pneumonitis with symptoms or apparent abnormalities on chest X-ray, massive pleural effusion or ascites, acute inflammation, pregnancy, lactation, symptomatic brain metastases, active concurrent malignancies, severe drug allergies, severe heart disease, cerebrovascular disease, uncontrollable diabetes mellitus or hypertension, severe infection, active peptic ulcer, ileus, paralysis intestinal, diarrhoea and jaundice. This study was performed at Kinki University School of Medicine and was approved by the Institutional Review Board. Written informed consent was obtained from all patients. This study was conducted in accordance with Declaration of Helsinki.

Pretreatment and follow-up studies

Prior to entry, a complete history was taken and physical examination including age, height, weight, performance status, histological diagnosis, tumour stage, contents of previous treatment and presence of a complication was performed. The pretreatment laboratory investigations included a complete blood cell count, differential WBC count, platelet count, serum electrolytes, total protein, albumin, total bilirubin, transaminase, alkaline phosphatase, lactate dehydrogenase, BUN, creatinine, creatinine clearance and urinalysis. After the initiation of therapy, a complete blood cell count with a differential WBC count was performed at least twice a week. Blood chemistry profiles and chest X-ray films were obtained weekly. The lesion measurements were performed during at least every second course. Toxicities were evaluated according to the National Cancer Institute Common Toxicity Criteria (NCI-CTC) version 2 and tumour responses were assessed using the Response Evaluation Criteria in Solid Tumors (RECIST) guidelines (Therasse *et al*, 2000). Time to progression was measured from the date of registration to the date of first progression or death from any cause. Survival time was also measured from the date of registration to the date of death or latest follow-up, and was calculated using the Kaplan-Meier method (Kaplan and Meier, 1958).

Drug administration and dose escalation

The treatment schedule included nedaplatin, diluted with 500 ml of normal saline, given intravenously over 90 min on day 1, and gemcitabine with 100 ml of normal saline, given intravenously over 30 min after the completion of nedaplatin infusion on days 1 and 8, every 3 weeks. All patients were allowed to receive antiemetics with dexamethasone and granisetron, and post-therapy hydration with 1000 ml of normal saline. Granulocyte colony-stimulating factor (G-CSF) prophylaxis was not administered. Doses of gemcitabine on day 8 were given if the WBC count was $> 2000 \mu\text{l}^{-1}$ and/or the platelet count was $> 75\,000 \mu\text{l}^{-1}$, and/or allergic reaction, fever, elevation of transaminase and pneumonitis were less than grade 2, and/or the other nonhaematological toxicities were less than grade 3. The subsequent courses were withheld until the toxic levels returned to those specified in the eligibility criteria. The doses of both drugs were decreased by one dose level if DLTs occurred. In the case of the initial dose level, the doses of nedaplatin and gemcitabine were reduced by 20 and 200 mg m^{-2} , respectively.

Dose escalations were performed as listed in Table 1. Inpatient dose escalation was not allowed. At least three patients were treated at each dose level, and three additional patients were entered at the same dose level if DLT was observed in one of the first three patients. The MTD was defined as the dose level at which more than two of three patients, or three of six patients experienced DLT. The definition of DLT was as follows: (1) grade 4 leukopenia, (2) grade 4 neutropenia for more than 4 days, (3) thrombocytopenia $< 20\,000 \mu\text{l}^{-1}$, (4) grade 3 febrile neutropenia, (5) grade 3 nonhaematologic toxicity except for nausea/vomiting, (6) delay of administration of gemcitabine on day 8 over a week for toxicities.

RESULTS

Between August 2001 and February 2003, 20 patients were enrolled in this study. The total and the median number of courses were 56 and 3 (range 1-6), respectively. The patients' characteristics are shown in Table 2. The majority of patients had a PS of 1. There were five previously untreated patients (level 3, two patients; level

Table 1 Dose-escalation schema

Dose level	Nedaplatin dose (mg m^{-2})	Gemcitabine dose (mg m^{-2})	No. of patients (courses)
1	60	800	3 (8)
2	80	800	3 (10)
3	80	1000	8 (18)
4	100	1000	6 (20)

Table 2 Patients' characteristics

No. of patients	20
Age, years	Median 63.5 Range 36-74
Sex	Male/female 17/3
Performance status	0/1 5/15
Histology	Adeno/squamous 13/7
Stage	IIIB/IV 4/16
Prior therapy	None 5 Surgery 5 Radiation 6 Chemotherapy 14 CDDP-based 3 CBDCA-based 4 Nonplatinum 4 UFT 2 Gefitinib 1

4, three patients) and 15 (75%) previously treated patients. Of the previously treated patients, five had received prior surgery, five had prior radiotherapy, and 14 had prior chemotherapy. Seven had received platinum-based chemotherapy (cisplatin, three patients; carboplatin, four patients), and four a nonplatinum regimen. Responses to previous chemotherapy included partial response in five patients, stable disease in seven, progressive disease in one, and not evaluable in one. The median interval from previous treatment was 16 weeks (range 4–92.5 weeks). Out of 20 patients, 18 were assessable for toxicity and response. Two patients at level 3 were excluded from the toxicity and response evaluation because they had refused this study after registration.

Toxicities

The haematological and nonhaematological toxicities observed during the first course are shown in Tables 3 and 4, respectively. The most frequent toxicities observed in the first cycle were neutropenia and thrombocytopenia (Table 3). One-third of the patients had grade 3 thrombocytopenia, and one patient received a platelet transfusion during the first course. Three patients had grade 4 neutropenia for no longer than 4 days. The nadir for neutropenia and thrombocytopenia occurred on day 15 (median, range 5–18), and on day 15 (median, range 8–18), respectively. Nonhaematological toxicities generally were mild because none of the patients had experienced more than grade 3 in the first course (Table 4). The major toxicities following all courses are listed in Table 5. Grade 3 thrombocytopenia occurred in 16 out of 56 courses, and three patients received platelet transfusion (one patient at level 1, one at level 3 and one at level 4). However, no patient had haemorrhagic complications. The most frequent nonhaematological toxicities were elevation of transaminase activity, nausea and appetite loss, but all were mild. One previously untreated patient at level 3 experienced grade 3 pneumonitis after the fifth course, probably induced by this treatment, and the patient's condition improved after the administration of steroid. There was no treatment-related death. One of the 18 patients at level 4 underwent dose reduction after the first course due to

neutropenia, and two patients at level 3 did not receive gemcitabine on day 8 because they had neutropenia, thrombocytopenia and high transaminase activity. Delays in the commencement of subsequent courses occurred in 11 courses, and the median length of the delay before starting the subsequent course was 21 days (21–35 days).

MTD and DLTs

At levels 1 and 2, none of the patients had developed a DLT. Haematological and nonhaematological toxicities were generally mild at these levels, although one patient had grade 3 thrombocytopenia at level 1. At level 3, two of six assessable patients had developed DLTs. Both could not receive their scheduled dose of gemcitabine on day 8 because they had neutropenia, thrombocytopenia and high transaminase activity. At level 4, three of six patients had developed DLTs. One patient received G-CSF for neutropenia, not lasting more than 4 days, which was considered as the DLT. Another patient required a platelet infusion because of thrombocytopenia $<20\,000\ \mu\text{l}^{-1}$. The third patient could not receive the second course due to the delayed anaemia, also considered as DLT. Therefore, dose level 4, $100\ \text{mg m}^{-2}$ nedaplatin with $1000\ \text{mg m}^{-2}$ gemcitabine was regarded as the MTD. The recommended dose level for further phase II study was determined to be $80\ \text{mg m}^{-2}$ nedaplatin with $1000\ \text{mg m}^{-2}$ gemcitabine (dose level 3 in this study).

Response and survival

There were three partial responses, for an overall response rate of 16.7%. As for squamous cell carcinoma, only one out of seven patients had a partial response. The median progression-free survival time was 5.1 months. The median survival time and 1-year survival rate were 9.1 months and 34.1%, respectively. Out of 15 patients who had received prior treatment, two (13.3%) achieved a partial response, and there was no clear relationship between responses to previous treatment and responses to this regimen. For previously treated patients, the median survival time and 1-year

Table 3 Haematological toxicity following first course of nedaplatin and gemcitabine

Dose level	No. of patients	WBC grade					ANC grade					plt grade					Hb grade					
		0	1	2	3	4	0	1	2	3	4	0	1	2	3	4	0	1	2	3	4	
1	3	0	2	1	0	0	0	1	2	0	0	0	1	1	1	0	0	0	2	1	0	0
2	3	1	0	2	0	0	1	0	1	1	0	0	3	0	0	0	0	1	2	0	0	
3	6	1	1	2	1	0	2	0	0	3	1	1	2	1	2	0	3	3	0	0	0	
4	6	1	0	3	2	0	0	0	3	1	2	0	2	1	3	0	0	3	3	0	0	

Table 4 Nonhaematological toxicity following first course of nedaplatin and gemcitabine

Dose level	No. of patients	Nausea grade					Vomiting grade					Fatigue grade					Transaminase grade				
		0	1	2	3	4	0	1	2	3	4	0	1	2	3	4	0	1	2	3	4
1	3	3	0	0	0	0	3	0	0	0	0	2	1	0	0	0	3	0	0	0	0
2	3	1	1	1	0	0	3	0	0	0	0	1	2	0	0	0	1	2	0	0	0
3	6	2	3	1	0	0	5	1	0	0	0	4	2	0	0	0	3	1	2	0	0
4	6	2	2	2	0	0	6	0	0	0	0	6	0	0	0	0	1	5	0	0	0

Dose level	No. of patients	Infection grade					Fever grade					Appetite loss grade					Constipation grade				
		0	1	2	3	4	0	1	2	3	4	0	1	2	3	4	0	1	2	3	4
1	3	3	0	0	0	0	3	0	0	0	0	3	0	0	0	0	3	0	0	0	0
2	3	2	0	1	0	0	2	1	0	0	0	1	2	0	0	0	3	0	0	0	0
3	6	6	0	0	0	0	6	0	0	0	0	2	4	0	0	0	4	2	0	0	0
4	6	4	0	2	0	0	6	0	0	0	0	2	4	0	0	0	4	2	0	0	0

Table 5 Toxicities following all courses of nedaplatin and gemcitabine (56)

	Grade			
	1	2	3	4
WBC	13	26	10	0
ANC	15	15	13	3
Hb	24	27	1	0
Plt	22	14	16	0
Nausea	17	4	0	0
Vomiting	6	0	0	0
Appetite loss	21	0	0	0
Fatigue	15	0	0	0
Constipation	6	7	0	0
Transaminase	27	5	0	0
Neuropathy	5	0	0	0
Pneumonitis	0	0	1	0
Fever	1	0	0	0
Infection	0	3	1	0

survival rate were 9.2 months and 40.3%, respectively. Among five previously untreated patients, one (20%) achieved a partial response and the median survival time and 1-year survival rate were 12.0 months and 50.0%, respectively.

DISCUSSION

Many recent randomised clinical trials have shown that the combinations of cisplatin with one of the new agents, such as gemcitabine, taxanes or vinorelbine, is the standard therapy for patients with locally advanced or metastatic NSCLC (Non-Small Cell Lung Cancer Collaborative Group, 1995; Kelly *et al*, 2001; Schiller *et al*, 2002; Fossella *et al*, 2003). As it is known that cisplatin strongly promotes nephrotoxicity, neurotoxicity and gastrointestinal toxicity, second-generation platinum-containing compounds including carboplatin have attracted attention. Based on several randomised trials that have shown that the combination of carboplatin with paclitaxel produces similar response rates and overall survival with a more favourable toxicity profile than the combination of cisplatin with new agents (Kelly *et al*, 2001; Scagliotti *et al*, 2002; Schiller *et al*, 2002), combined therapy of carboplatin and paclitaxel is considered to be a standard therapy. More recently, the combination of carboplatin with gemcitabine has become attractive as a therapy for advanced NSCLC. Some randomised studies have indicated that carboplatin-gemcitabine regimen offers equivalent median survival compared with cisplatin-gemcitabine or mitomycin-vinblastine-cisplatin/ mitomycin-ifosfamide-cisplatin (Danson *et al*, 2003; Zatloukal *et al*,

REFERENCES

- Abratt RP, Bezwoda WR, Falkson G, Goedhals L, Hacking D, Rugg TA (1994) Efficacy and safety profile of gemcitabine in non-small-cell lung cancer: a phase II study. *J Clin Oncol* 12: 1535-1540
- Alberola V, Camps C, Provencio M, Isla D, Rosell R, Vadell C, Bover I, Ruiz-Casado A, Azagra P, Jimenez U, Gonzalez-Larriba JL, Diz P, Cardenal F, Artal A, Carrato A, Morales S, Sanchez JJ, de las Penas R, Felip E, Lopez-Vivanco G (2003) Cisplatin plus gemcitabine versus a cisplatin-based triplet versus nonplatinum sequential doublets in advanced non-small-cell lung cancer: a Spanish Lung Cancer Group phase III randomized trial. *J Clin Oncol* 21: 3207-3213
- Anderson H, Hopwood P, Stephens RJ, Thatcher N, Cottier B, Nicholson M, Milroy R, Maughan TS, Falk SJ, Bond MG, Burt PA, Connolly CK, McIlmurray MB, Carmichael J (2000) Gemcitabine plus best supportive care (BSC) vs BSC in inoperable non-small cell lung cancer - a randomized trial with quality of life as the primary outcome. *Br J Cancer* 83: 447-453
- Anderson H, Lund B, Back F, Thatcher N, Walling J, Hansen HH (1994) Single-agent activity of weekly gemcitabine in advanced non-small cell lung cancer. A phase II study. *J Clin Oncol* 12: 1821-1826
- Bergman AM, Ruiz van Haperen VW, Veerman G, Kuiper CM, Peters GJ (1996) Synergistic interaction between cisplatin and gemcitabine *in vitro*. *Clin Cancer Res* 2: 521-530
- Danson S, Middleton MR, O'Byrne KJ, Clemons M, Ranson M, Hassan J, Anderson H, Burt PA, Fairve-Finn C, Stout R, Dowd I, Ashcroft L, Beresford C, Thatcher N (2003) Phase III trial of gemcitabine and carboplatin versus mitomycin, ifosfamide, and cisplatin or mitomycin, vinblastine, and cisplatin in patients with advanced nonsmall cell lung carcinoma. *Cancer* 98: 542-553

- Fossella F, Pereira JR, von Pawel J, Pluzanska A, Gorbounova V, Kaukel E, Mattson KV, Ramlau R, Szczesna A, Fidias P, Millward M, Belani CP (2003) Randomized, multinational, phase III study of docetaxel plus platinum combinations versus vinorelbine plus cisplatin for advanced non-small-cell lung cancer: the Tax 326 Study Group. *J Clin Oncol* 21: 3016–3024
- Fukuda M, Shinkai T, Eguchi K, Sasaki Y, Tamura T, Ohe Y, Kojima A, Oshita F, Hara K, Saijo N (1990) Phase II study of (glycolato-O, O') diammineplatinum (II), a novel platinum complex, in the treatment of non-small-cell lung cancer. *Cancer Chemother Pharmacol* 26: 393–396
- Furuse K, Fukuoka M, Asamoto H, Niitani H, Kimura I, Sakuma A, Yamaguchi Y (1992a) A randomized comparative study of 254-S plus vindesine vs cisplatin plus vindesine in patients with advanced non-small cell lung cancer. *Jpn J Cancer Chemother* 19: 1019–1026
- Furuse K, Fukuoka M, Kurita Y, Ariyoshi Y, Niitani H, Yoneda S, Fujii M, Hasegawa K, Nishiwaki Y, Tamura M, Kimura I, Inoue S, Oshima S, Kusume K, Sugimoto K (1992b) A phase II study of cis-diammine glycolate platinum, 254-S, for primary lung cancer. *Jpn J Cancer Chemother* 19: 879–884
- Gatzemeier U, Shepherd FA, Le Chevalier T, Weynants P, Cottier B, Groen HJM, Rosso R, Mattson K, Cortes-Funes H, Tonato M, Burkes RL, Gottfried M, Voi M (1996) Activity of gemcitabine in patients with non-small cell lung cancer: a multicentre, extended phase II study. *Eur J Cancer* 32: 243–248
- Grigorescu AC, Draghici IN, Nitipir C, Gutulescu N, Corlan E (2002) Gemcitabine (GEM) and carboplatin (CBDCA) versus cisplatin (CDDP) and vinblastine (VLB) in advanced non-small-cell lung cancer (NSCLC) stage III and IV: a phase III randomised trial. *Lung Cancer* 37: 9–14
- Kameyama Y, Okazaki N, Nakagawa M, Koshida H, Nakamura M, Gemba M (1990) Nephrotoxicity of a new platinum compound, evaluated with rat kidney cortical slices. *Toxicol Lett* 52: 15–24
- Kaplan EL, Meier P (1958) Nonparametric estimation from incomplete observation. *J Am Stat Assoc* 53: 457–481
- Kelly K, Crowley J, Bunn PA, Presant CA, Grevstad PK, Moinpour CM, Ramsey SD, Wozniak AJ, Weiss GR, Moore DF, Israel VK, Livingston RB, Gandara DR (2001) Randomized phase III trial of paclitaxel plus carboplatin versus vinorelbine plus cisplatin in the treatment of patients with advanced non-small-cell lung cancer: a Southwest Oncology Group trial. *J Clin Oncol* 19: 3210–3218
- Matsumoto M, Takeda Y, Maki H, Hojo K, Wada T, Nishitani Y, Maekawa R, Yoshioka T (2001) Preclinical *in vivo* antitumor efficacy of nedaplatin with gemcitabine against human lung cancer. *Jpn J Cancer Res* 92: 51–58
- Non-Small Cell Lung Cancer Collaborative Group (1995) Chemotherapy in non-small cell lung cancer: a meta-analysis using updated data on individual patients from 52 randomized clinical trials. *BMJ* 311: 899–909
- Ota K, Wakui A, Majima H, Niitani H, Inuyama Y, Ogawa M, Ariyoshi Y, Yoshida O, Taguchi T, Kimura I, Kato T (1992) Phase I study of a new platinum complex 254-S, cis-diammine (glycolato)-platinum (II). *Jpn J Cancer Chemother* 19: 855–861
- Rudd RM, Gower NH, James LE, Gregory W, Eisen T, Lee SM, Harper PG, Spiro SG (2002) Phase III randomised comparison of gemcitabine and carboplatin with mitomycin, ifosfamide, and cisplatin in advanced non-small cell lung cancer. *Proc Am Soc Clin Oncol* 21: 292a
- Sandler AB, Nemunaitis J, Denham C, von Pawel J, Cormier Y, Gatzemeier U, Mattson K, Manegold Ch, Palmer MC, Gregor A, Nguyen B, Niyikiza C, Einhorn LH (2000) Phase III trial of gemcitabine plus cisplatin versus cisplatin alone in patients with locally advanced or metastatic non-small-cell lung cancer. *J Clin Oncol* 18: 122–130
- Scagliotti GV, De Marinis F, Rinaldi M, Gridelli CC, Ricci S, Matano E, Boni C, Marangoro M, Failla G, Altavilla G, Adamo V, Ceribelli A, Clerici M, Costanzo F Di, Frontini L, Tonato M (2002) Phase III randomized trial comparing three platinum-based doublets in advanced non-small-cell lung cancer. *J Clin Oncol* 20: 4285–4291
- Schiller JH, Harrington D, Belani CP, Langer C, Sandler A, Krook J, Zhu J, Johnson DH (2002) Comparison of four chemotherapy regimens for advanced non-small-cell lung cancer. *N Engl J Med* 346: 92–98
- Sederholm C (2002) Gemcitabine compared with gemcitabine plus carboplatin in advanced non-small cell lung cancer: a phase III study by the Swedish Lung Cancer Study Group. *Proc Am Soc Clin Oncol* 21: 291a
- Therasse P, Arbuuck SG, Eisenhauer EA, Wanders J, Kaplan RS, Rubinstein L, Verweij J, Van Glabbeke M, van Oosterom AT, Christian MC, Gwyther SG (2000) New guidelines to evaluate the response to treatment in solid tumors. *J Natl Cancer Inst* 92: 205–216
- Zatloukal P, Petruzella L, Zemanova M, Kolek V, Skrickova J, Pesek M, Fojtu H, Grygarkova I, Sixtova D, Roubec J, Horenkova E, Havel L, Prusa P, Novakova L, Skacel T, Kuta M (2003) Gemcitabine plus cisplatin vs gemcitabine plus carboplatin in stage IIIb and IV non-small cell lung cancer: a phase III randomized trial. *Lung Cancer* 41: 321–331



ELSEVIER

LUNG
CANCER

www.elsevier.com/locate/lungcan

Retrospective analysis of the predictive factors associated with the response and survival benefit of gefitinib in patients with advanced non-small-cell lung cancer

Hiroyasu Kaneda, Kenji Tamura, Takayasu Kurata, Hisao Uejima, Kazuhiko Nakagawa, Masahiro Fukuoka*

Department of Medical Oncology, Kinki University School of Medicine, 377-2 Ohno-higashi, Osaka-Sayama, Osaka 589-8511, Japan

Received 5 February 2004; received in revised form 5 April 2004; accepted 15 April 2004

KEYWORDS

Gefitinib;
Non-small-cell lung cancer;
Prognostic factor;
Smoking index;
Female;
Performance status (PS);
Retrospective analysis

Summary Background: The purpose of the study was to identify the potential predictive features associated with the response and survival benefit of gefitinib administration. We have retrospectively reviewed data of all patients who received a single regimen of gefitinib in our institution from August 1998 until July 2003. **Methods:** Overall 101 patients with non-small-cell lung cancer (NSCLC) who have received a single use of gefitinib were analyzed. Potential factors associated with the response of gefitinib included smoking index, gender, histology, performance status (PS), number of pre-treatments, age and stage. Univariate analysis was performed for these strata by Fisher's exact test and multivariate analysis was then performed using the logistic regression model. **Results:** The overall response rate was 19.8%. Univariate analysis revealed that significant predictive factors were associated with the response for 'adenocarcinoma', 'female', 'good PS' (0–1) and 'non-smoker' categories. Multivariate analysis limited the predictive factors associated with the response for 'female' ($P = 0.0032$), 'good PS' ($P < 0.02$) and 'non-smoker' ($P = 0.0417$). In survival analyses, 'female' ($P < 0.005$), 'good PS' ($P < 0.0001$), and a low level of the smoking index ($P < 0.05$) indicated significantly prolonged survival. Response and survival data in elderly patients were equivalent to those in younger patients. Adverse events (AEs) were generally mild and were almost always skin reactions and diarrhea. Interstitial lung disease (ILD) occurred in 4% of the group under observation. **Conclusions:** Gefitinib provided clinical benefit for the following factors 'female', 'good PS' and 'non-smoker'. A low smoking index is reported as a novel predictive prognostic factor following a single regimen of gefitinib.

© 2004 Elsevier Ireland Ltd. All rights reserved.

Abbreviations: NSCLC, non-small-cell lung cancer; EGFR, epidermal growth factor receptor; IDEAL-1, Iressa dose evaluated advanced lung cancer-1; PS, performance status; NCI-CTC, National Cancer Institute-Common Toxicity Criteria; INTACT-1, Iressa NSCLC trial assessing combination treatment-1; INTACT-2, Iressa NSCLC trial assessing combination treatment-2

*Corresponding author. Tel.: +81 72 366 0221; fax: +81 72 360 5000.

E-mail address: mfukuoka@med.kindai.ac.jp (M. Fukuoka).

0169-5002/\$ - see front matter © 2004 Elsevier Ireland Ltd. All rights reserved.

doi:10.1016/j.lungcan.2004.04.032

1. Introduction

Patients with advanced non-small-cell lung cancer (NSCLC) have a poor prognosis with 1–5% 5-year survival rates [1]. A recent meta-analysis demonstrated that platinum-based combination chemotherapy is currently considered to be the most effective treatment for advanced NSCLC, and these have improved the median survival time (MST) by 2 months and caused a 10% increase in 1-year survival rates [2]. As platinum-based chemotherapy improves survival and quality of life in advanced NSCLC patients, most patients will receive second line chemotherapy. With recurrence or progression, docetaxel has been approved as a second line chemotherapy treatment due to demonstrated survival benefit compared with best supportive care (BSC) or vinorelbine/ifosfamide [3,4]. Currently, there is no proven effective chemotherapy for patients previously treated with platinum-based and docetaxel therapies.

The epidermal growth factor receptor (EGFR) is a promising target for anticancer therapy because many types of cancer cells express or overexpress EGFR (including NSCLC, renal cell carcinoma and breast cancer) [5,6]. EGFR overexpression has been reported as a poor prognostic factor in many types of human solid tumors including NSCLC in several studies [7–9]. Currently, monoclonal antibodies that bind to the extracellular domain of EGFR and intracellular tyrosine kinase inhibitors have been developed [10,11]. Gefitinib is an orally active, selective EGFR tyrosine kinase inhibitor that blocks signal transduction pathways implicated in the proliferation, angiogenesis, invasion, metastasis and survival of cancer cells [12,13]. Several phase I trials demonstrated safety and tolerability of gefitinib in pretreated patients with solid tumors, in which trials an 11% response rate was seen in 100 patients with heavily pretreated advanced NSCLC [14]. On the other hand, in Japan, a phase I trial demonstrated five responders out of a total of 31 patients who all had adenocarcinoma of the lung [12]. To confirm anti-tumour activity and the safety profile of gefitinib, an international phase II study (IDEAL-1) and United States trial (IDEAL-2) were conducted as a second or third line treatment in patients with advanced NSCLC [15,16]. Patients enrolled in these studies were randomized into two different doses, 250 and 500mg/day. These trials demonstrated that toxicity was mild and showed an encouraging response rate with an RR of 18.4 and 11.8% of patients in the 250mg arm, respectively, and an improvement in disease related symptoms and quality of life were observed. The IDEAL-1 study has also confirmed that there

were statistically significant differences in efficacy for 'adenocarcinoma' and 'female' using multivariate analysis. Two large randomized phase III studies [17,18], which are standard chemotherapy (cisplatin/gemcitabine or carboplatin/paclitaxel) with or without gefitinib, failed to demonstrate a survival benefit for advanced NSCLC patients as a first line chemotherapy. Although the results of the phase III studies were negative, gefitinib is still considered a promising molecular targeted agent as a new generation treatment in patients with advanced NSCLC. Information on the clinical prognostic factors following a single regimen of gefitinib should be helpful in finding which patients are likely to receive benefit, and in the development of a future treatment. Although the previous phase II trial (IDEAL) showed that several predictive factors were associated with the response to gefitinib, the population was essentially biased towards the young, with good performance status (PS) and conserved, good organ functions.

In this study, to find factors associated with an objective response and survival benefit of gefitinib, we retrospectively analysed patients who received a single regimen of gefitinib at our institute.

2. Methods

All patients with stage IIIB or IV NSCLC, who received a single regimen of gefitinib from August 1998 until July 2003 at the Kinki University School of Medicine, Osaka, were retrospectively reviewed. We evaluated patients who participated in clinical trials (phase I trial, phase II trial; IDEAL-1), or phase II trial for investigating surrogate gene therapy, and in 53 patients who were administered the drug after marketing (including elderly or poor performance status patients). Patients who received gefitinib as part of a compassionate use program were excluded. All patients were checked for age, gender, histology, Eastern Cooperative Oncology Group (ECOG), PS, stage, pre-treatment regimen, number of prior regimen, and smoking status before treatment of gefitinib. Smoking status was evaluated by the Brinkmann index; number of cigarettes per day multiplied by number of years. We analyzed the response, overall survival rate and the adverse effects of gefitinib, and investigated predictive factors associated with response and prognosis. The response was assessed using physical examination, biochemical profile, chest X-ray, chest computed tomography (CT), head CT or magnetic resonance imaging (MRI) scan, abdominal echo-graphic or abdominal CT scan, bone scinti-graph, bronchoscope, and was evaluated according to the response eval-

uation criteria in solid tumor (RECIST) [19]. The severity of all the adverse events (AEs) that related to gefitinib administration was assessed by the NCPCTC (version 2.0) grading system. The predictive factors associated with the response that were analyzed in this study were age, gender, PS, histology, stage, number of prior regimen and smoking status. Variables were tested for any possible relationship with the response to gefitinib, at first by univariate analysis, and subsequently by the application of a multivariate model. Response rates were compared between strata using Fisher's exact test. Logistic regression models were used to explore observed differences and identify baseline factors that may independently predict for response rates. The survival curves were estimated using the Kaplan–Meier method and compared using the log-rank test. *P*-values less than 0.05 were considered significant.

3. Results

3.1. Patient profiles

From August 1998 until July 2003 at our institute, a total of 105 patients, who were already cytologically or histologically diagnosed as NSCLC, were treated by a single regimen of gefitinib. Patients received gefitinib until disease progression or intolerable toxicity. Of these, 101 patients were evaluated as suitable for analysis; four patients were excluded from analysis because they received gefitinib as part of a compassionate use program. As shown in Table 1, the 101 patients included: 2 patients who received gefitinib at a

Table 1 Patient characteristics

	Number of patient (<i>N</i> = 101)
Phase I	7
50 mg	2
100 mg	1
225 mg	1
400 mg	1
525 mg	1
700 mg	1
Phase II (IDEAL-I)	11
250 mg	6
500 mg	5
Phase II (gene expression) (250 mg)	30
Post marketing (250 mg)	53

Table 2 Patient characteristics (*N* = 101)

	Number of patients
Age (year)	
Median (range)	62 (31–84)
<69	74
≥70	27
Gender	
Male	64
Female	37
Performance status	
0	15
1	62
2	17
3	7
Tumor histology	
Adenocarcinoma	81
Squamous	18
Large-cell	2
Stage	
III	18
IV	83
Previous treatment	
No treatment	5
Failed 1 previous chemotherapy regimens	53
Failed 2 previous chemotherapy regimens	34
Failed 3 previous chemotherapy regimens	9
Smoking (smoker:never-smoker)	55:46
Index ^a 0:1–999:1000	46:32:23

^a Index: number of cigarettes per day multiplied by number of years.

once daily dose of 50 mg; single patients who each received 100, 225, 400, 525 and 700 mg, respectively; 89 patients who received 250 mg; and 5 patients who received 500 mg. In the phase I trial, we used an intermittent administration schedule with 14 days continuous dosing followed by 14 days off.

Patient characteristics are shown in Table 2. The median age was 62 years (ranging from 31–84) and 74 patients (73.3%) were less than 69 years old. 63.4% of the patients were male, 76.2% had performance status (ECOG) 0–1, 80.2% had adenocarcinoma of which 83.2% had stage IV disease. Fifty-three patients had received one prior regimen, 43 had more than two prior regimens and only five had previously been untreated. 54.5% of them were smokers, and the non-smokers were almost all female. This study included patients

Table 3 Overall objective response

	Number	%
Number of patients evaluated	101	
Complete response (CR)	1	1.0
Partial response (PR)	19	18.8
Stable disease (SD)	52	51.5
Progressive disease (PD)	25	24.8
Not evaluable	4	4.0
Response rate % (95% CI)	19.8	(12.0–27.6)
Disease control rate ^a % (95% CI)	71.3	(62.5–80.1)

^a CR + PR + S.D.

who had failed several previous chemotherapy regimens, and patients with an ECOG PS score of 3.

3.2. Response to treatment

Table 3 shows an objective response observed in this study. Twenty responders were evaluated and the overall response rate was 19.8%. One patient achieved a complete response, 19 patients exhibited a partial response and 52 patients had stable disease, resulting in a disease control rate (objective responses plus stable disease) of 71.3%. When evaluated using patient characteristics, we determined the response rate detailed in Fig. 1. All patients that responded had adenocarcinoma

of the lung as the histological subtype. In addition, for the factors 'female' and 'never-smoker', there were higher response rates than in 'male' and 'smoker' respectively, while RR was similar for age, stage and pre-treatment. The response rate of 'female' and 'never-smoker' were 37.8 and 32.6%, respectively. Using the Fisher's exact test, the predictive factors which were associated with a response were 'female' (37.8% versus 9.4%; $P = 0.0006$), 'adenocarcinoma' (24.7% versus 0%; $P = 0.0104$), 'good PS' (0–1) (26.0% versus 0%; $P = 0.0028$), and never-smoker (32.6% versus 9.1%; $P = 0.0025$). There were no significant differences for age, stage and pre-treatment (Table 4). A multivariate analysis was performed against the four significant predictive factors in univariate analysis (Table 5). Because the incidence of the female factor is very strongly correlated to the never-smoker factor, the statistical assay was rather unstable if the two factors were analyzed simultaneously. We then investigated two patterns of multivariate analysis. One analysis excluded smoking and the other excluded gender. If smoking status was extracted, then female and good performance status were statistically significant. If gender was extracted, then non-smoking and good performance were statistically significant. The odds of a response were over three times higher for patients with adenocarcinoma than for patients with other histologies, however, this is not considered to be statistically significant because the group in this study was of a small size and included a high percentage of adenocarcinoma.

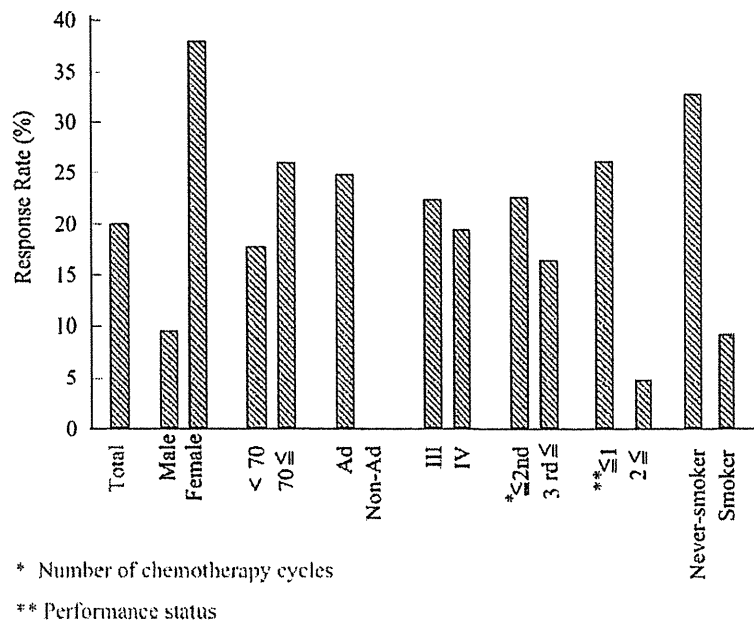

Fig. 1 Tumor response rate of the subgroups.

Table 4 Predictive factors associated with an objective response by univariate analysis

Parameter	N	Responder	RR (%)	P-value
Smoking index				
Non-smoker	55	15	32.6	
Smoker	46	5	9.1	0.0025
Gender				
Female	37	14	37.8	
Male	64	6	9.4	0.0006
Histology				
Adenocarcinoma	81	20	24.7	
Others	20	0	0.0	0.0104
PS				
0–1	77	20	26.0	
≥2	24	0	0.0	0.0028
Pre-treatment				
≤2 regimens	58	13	22.4	
≥3 regimens	43	7	16.3	N.S.
Age (years)				
≤70	74	13	17.6	
≥71	27	7	25.9	N.S.
Stage				
IIIB	18	4	22.2	
IV	83	16	19.3	N.S.

Abbreviations: N.S., not significant.

3.3. Toxicity

Drug-related AEs of all patients are shown in (Table 6). A total of 101 patients were evaluated for toxicity. The most frequent drug-related AEs were a rash, dry skin and diarrhea. Most of these AEs were mild (Grade 1 or Grade 2) and were controllable. Of all the drug-related AEs evaluated, Grade 3 or Grade 4 AEs were seen in less than 5%, and Grade 4 drug-related AEs were only pneumonitis. Grade 3

or 4 AEs required a treatment interruption, but recovered after discontinuation of gefitinib, except with pneumonitis. Four patients developed greater than Grade 3 pneumonitis requiring hospitalization. All patients had a fever and severe hypoxemia on admission. As soon as possible, all patients were administered steroid therapy. While two patients recovered with the steroid therapy, two patients died within 40 days after the administration of gefitinib. Hematological toxicities were not observed.

3.4. Survival

The median survival time of the patients who were 'good PS' (0 or 1) and 'poor PS' (2 or 3) was 353 and 97 days, respectively, and this difference was significant ($P = 0.0001$, log-rank test) (Fig. 2A). The MST of females was significantly longer than that of males (596 days versus 178 days, $P = 0.004$) (Fig. 2B). Furthermore, a low smoking index (<900) significantly prolonged survival (MST: 301 days versus 149 days, $P = 0.031$) (Fig. 2C). Age did not influence the survival benefit of the patients treated with gefitinib (Fig. 2D).

4. Discussion

Gefitinib is an orally active, selective EGFR tyrosine kinase inhibitor that blocks signal transduction pathways, and is one of the promising molecular targeted drugs used in the treatment of advanced NSCLC [16,17,20]. Although the large scale of the phase II study (IDEAL-1) [15] has already confirmed that there were statistically significant differences in efficacy for 'adenocarcinoma' and 'female' by multivariate analysis, the population was essentially biased towards young people with good performance status who had conserved, good organ functions. To clarify the predictive prognostic fac-

Table 5 Predictive factors associated with an objective response by multivariate analysis

Parameter	Odds ratio	95% CI	P-value
Extraction of smoking			
Gender (female vs. male)	0.163	0.040–0.585	0.0032
Performance status (1 vs. 2)	0.061	0.000–0.415	0.0018
Histology (Adeno ^a vs. others)	3.326	0.435–infinity	N.S.
Extraction of gender			
Non-smoking (non vs. ≥1)	0.297	0.063–0.959	0.0417
Performance status (1 vs. 2)	0.096	0.000–0.628	0.0101
Histology (Adeno vs. others)	4.385	0.588–infinity	N.S.

Abbreviations: N.S., not significant; CI, confidence interval.

^a Adenocarcinoma.

Table 6 Patients with drug-related adverse events (NCI-CTC)

Adverse event	Number of patients (N = 101)				
	Grade 1	Grade 2	Grade 3	Grade 4/5	Total
Rash	33 (32.6%)	21 (20.8%)	3 (3.0%)	0	57 (56.4%)
Dry skin	24 (23.7%)	3 (3.0%)	0	0	27 (26.7%)
Pruritis	9 (9.0%)	7 (7.0%)	0	0	16 (16.0%)
Diarrhea	19 (18.8%)	4 (4.0%)	0	0	23 (22.8%)
Nausea	6 (6.0%)	1 (1.0%)	0	0	7 (7.0%)
Vomiting	3 (3.0%)	0	0	0	3 (3.0%)
Anorexia	7 (7.0%)	0	0	0	7 (7.0%)
ALT increased	5 (5.0%)	2 (2.0%)	5 (5.0%)	0	12 (13.0%)
AST increased	8 (8.0%)	2 (2.0%)	3 (3.0%)	0	13 (13.0%)
Pneumonitis	0	0	2 (2.0%)	2 ^a (2.0%)	4 (4.0%)

^a Treatment-related death (Grade 5).

tors in a practical setting, we retrospectively analysed the patients who received a single regimen of gefitinib at our institute. Multivariate analysis demonstrated that the predictive factors which were associated with a response were 'female',

'good PS' and 'never-smoker'. In survival analyses, the factors 'female', 'good PS', and a low smoking index also significantly prolonged survival.

The mechanism by which these factors produced better prognosis has not been clarified.

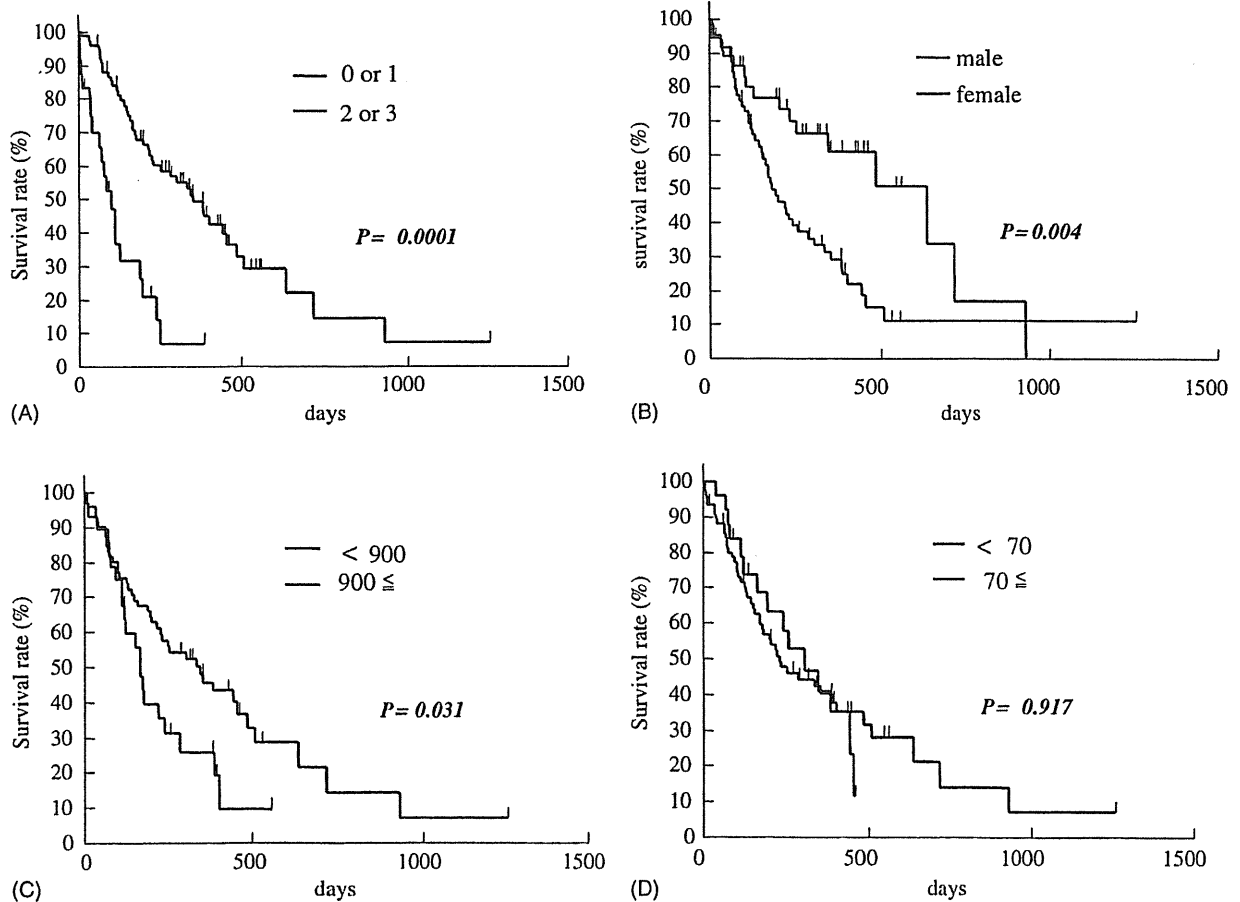

Fig. 2 A comparison of survival of: (A) PS 0, 1 vs. PS 2, 3; (B) gender: male vs. female; (C) smoking index: <900 vs. ≥900; and (D) age: <70 vs. ≥70.

Estrogen and progesterone may up-regulate EGFR in normal tissues [21], and activation of steroid hormones might impact on EGFR function in NSCLC [22]. Another explanation may be that the steroid hormone receptor might interact with EGFR and influence the response of an EGFR inhibitor.

Multivariate analysis in IDEAL-1 showed that PS was not a significant prognostic factor, however, the population of the study was restricted with regards to good PS. Although gefitinib was considered as an effector of symptom improvement in the phase II trial, the indication for patients with poor PS is controversial. Several authors described the case reports about the efficacy of gefitinib in NSCLC patients with poor PS [23,24] or with brain metastases [25]. Although 'good PS' were significant prognostic factor in this trial, gefitinib still might be a candidate drug for patients with poor PS, because of restriction of the use of other anti-cancer drug by their toxicities.

Elderly patients exhibited an equivalent response to young patients in this study. Recent data suggested, gefitinib is safe and well tolerated in elderly pretreated NSCLC patients [26]. A phase II study of gefitinib for elderly patients in NSCLC is needed.

A low smoking index was revealed as a predictive prognostic factor following a single regimen of gefitinib. Erlotinib is also administered orally and is a highly selective EGFR tyrosine kinase inhibitor [27] with a quinazolinamine-based structure similar to that of gefitinib. In the phase II study of erlotinib in NSCLC or bronchial alveolar carcinoma [28], a non-smoking history was also a prognostic factor. Chronic exposure to nicotine increases the expression level and phosphorylation status of EGFR and impairs its function [29]. Moreover, smoking produces overexpression of Her2/neu that binds to EGFR as a hetero-dimer in the tissue of normal bronchus. Expression of EGFR or Her2/neu or both in tissue samples by immunohistochemistry has not correlated in the response of gefitinib [30], however the different type of dimers formed between EGFR families might influence the response to gefitinib.

Four patients (4% of the patients) developed interstitial lung disease (ILD). Continuous smoking disrupted surfactant protein A or D [31,32], and the serum levels of the proteins were increased [33]. As 'smoking history' and 'male' are significant risk factors of ILD and also in treatment with gefitinib [34], a serum level of the surfactant protein A or D might be a predictive marker of ILD. Patients who are female and non-smokers are most likely to receive a high benefit and low risk with gefitinib treatment.

Although more basic biological research is needed to find the mechanism of action, we have found several predictive prognostic factors associated with the practical use of gefitinib. This is necessary clinical information which is important in order to set eligibility criteria for future clinical trials with gefitinib.

Acknowledgements

We would like to express our gratitude for advice received from Dr. Toshiji Nogami, Dr. Yusaku Akashi, Dr. Masaki Miyazaki and Dr. Kimio Yonesaka.

References

- [1] Mountain CF. Revisions in the International System for Staging Lung Cancer. *Chest* 1997;111:1710-7.
- [2] Non-Small-Cell Lung Cancer Collaborative Group. Chemotherapy in non-small-cell lung cancer: a meta-analysis using updated data on individual patients from 52 randomised clinical trials. *Br Med J* 311 (1995) 899-909.
- [3] Shepherd FA, Dancey J, Ramlau R, et al. Prospective randomized trial of docetaxel versus best supportive care in patients with non-small-cell lung cancer previously treated with platinum-based chemotherapy. *J Clin Oncol* 2000;18:2095-103.
- [4] Fossella FV, DeVore R, Kerr RN, et al. Randomized phase II trial of docetaxel versus vinorelbine or ifosfamide in patients with advanced non-small-cell lung cancer previously treated with platinum containing chemotherapy regimens. *J Clin Oncol* 2000;18:2354-62.
- [5] Salomon D, Brandt R, Ciardiello F, et al. Epidermal growth factor-related peptides and their receptors in human malignancies. *Crit Rev Oncol Hematol* 1995;19:183-232.
- [6] Rusch V, Baselga J, Cordon-Cardo C, et al. Differential expression of the epidermal growth factor receptor and its ligands in primary non-small-cell lung cancers and adjacent benign lung. *Cancer Res* 1993;53:2379-85.
- [7] Fujino S, Enokibori T, Tezuka N, et al. A comparison of epidermal growth factor receptor levels and other prognostic parameters in non-small-cell lung cancer. *Eur J Cancer* 1996;32A:2070-4.
- [8] Pavelic K, Banjac Z, Pavelic J, et al. Evidence for a role of EGF receptor in the progression of human lung carcinoma. *Anticancer Res* 1993;13:1133-7.
- [9] Volm M, Rittgen W, Drings P. Prognostic value of ERBB-1, VEGF, cyclin A, FOS, JUN and MYC in patients with squamous cell lung carcinomas. *Br J Cancer* 1998;77:663-9.
- [10] Baselga J, Pfister D, Cooper M, et al. Phase I study of anti-epidermal growth factor receptor chimeric antibody C225 alone and in combination with cisplatin. *J Clin Oncol* 2000;18:904-14.
- [11] Baselga J, Averbuch S. ZD1839 ('Iressa') as an anticancer agent. *Drugs* 2000;60(Suppl 1):33-40.
- [12] Nakagawa K, Tamura T, Negoro S, et al. Phase I pharmacokinetic trial of the selective oral epidermal growth factor receptor tyrosine kinase inhibitor gefitinib ('Iressa', ZD1839) in Japanese patients with solid malignant tumors. *Ann Oncol* 2003;14:922-30.

- [13] Ranson M, Hammond L, Ferry D, et al. ZD1839, a selective oral epidermal growth factor receptor-tyrosine kinase inhibitor, is well tolerated and active in patients with solid, malignant tumors: results of phase I trial. *J Clin Oncol* 2002;20:2240–50.
- [14] Herbst R, Maddox AM, Rothenberg M, et al. Selective oral epidermal growth factor receptor tyrosine kinase inhibitor ZD1839 is generally well-tolerated and has activity in non-small-cell lung cancer and other solid tumors: results of a phase I trial. *J Clin Oncol* 2002;120:3815–25.
- [15] Fukuoka M, Yano S, Giaccone G, et al. Multi-institutional randomized phase II trial of gefitinib for previously treated patients with non-small-cell lung cancer. *J Clin Oncol* 2003;21:2237–46.
- [16] Kris M, Natale R, Herbst R, et al. A phase II trial of ZD 1839 ('Iressa') in advanced non-small-cell lung cancer (NSCLC) patients who had failed platinum- and docetaxel-based regimen (IDEAL 2). *Proc Am Soc Clin Oncol* 2002;21:292a.
- [17] Giaccone G, Johnson DH, Manegold C, et al. A phase III clinical trial of ZD 1839 ('Iressa') in combination with gemcitabine and cisplatin in chemotherapy-naive patients with advanced non-small-cell lung cancer (INTACT I). *Ann Oncol* 2002;113(Suppl 5):A-4.
- [18] Johnson DH, Herbst R, Giaccone G, et al. ZD1839 ('Iressa') in combination with paclitaxel and carboplatin in chemotherapy naive patients with advanced non-small-cell lung cancer (NSCLC): results from a phase III clinical trial (INTACT 2). *Ann Oncol* 2002;13(Suppl 5):A-468.
- [19] Therasse P, Arbuuck SG, Eisenhauer EA, et al. New guidelines to evaluate the response to treatment in solid tumors. *J Natl Cancer Inst* 2000;92:205–16.
- [20] Santoro A, Cavina R, Latteri F, et al. Activity of a specific inhibitor, gefitinib (IressaTM, ZD1839), of epidermal growth factor receptor in refractory non-small-cell lung cancer. *Ann Oncol* 2004;15:33–7.
- [21] Shimomura Y, Matsuo H, Samoto T, Maruo T. Up-regulation by progesterone of proliferating cell nuclear antigen and epidermal growth factor expression in human uterine leiomyoma. *J Clin Endocrinol Metab* 1998;83:2192–8.
- [22] Yarden Y, Sliwkowski MX. Untangling the ErbB signalling network. *Nat Rev Mol Cell Biol* 2001;2:127–37.
- [23] Fujiwara K, Kiura K, Ueoka H, et al. Dramatic effect of ZD 1839 ('Iressa') in a patient with advanced non-small-cell lung cancer and poor performance status. *Lung Cancer* 2003;40:73–6.
- [24] Ranson M, Thatcher N. Commentary on ZD1839 (Iressa) in non small cell lung cancer. *Lung Cancer* 2003;40:77–8.
- [25] Cappuzzo F, Ardizzoni A, Soto-Parra H, et al. Epidermal growth factor receptor targeted therapy by ZD1839 (Iressa) in patients with brain metastases from non-small-cell lung cancer (NSCLC). *Lung Cancer* 2003;41:227–31.
- [26] Cappuzzo F, Bartolini S, Ceresoli GL, et al. Efficacy and tolerability of gefitinib in pretreated elderly patients with advanced non-small-cell lung cancer (NSCLC). *Br J Cancer* 2004;90:82–6.
- [27] Hidalgo M, Siu LL, Nemunaitis J, et al. Phase I and pharmacologic study of OSI-774, an epidermal growth factor receptor tyrosine kinase inhibitor, in patients with advanced solid malignancies. *J Clin Oncol* 2001;19:3267–79.
- [28] Miller VA, Patel J, Shah N, et al. The epidermal growth factor receptor tyrosine kinase inhibitor Erlotinib (OSI-774) shows promising activity in patients with bronchioalveolar cell carcinoma (BAC): Preliminary results of a phase II trial. *Proc Am Soc Clin Oncol* 2003;22:A-2491.
- [29] Wang SL, Milles M, Wu-Wang CY, et al. Effect of cigarette smoking on salivary epidermal growth factor (EGF) and EGF receptor in human buccal mucosa. *Toxicology* 1992;75:145–57.
- [30] Cappuzzo F, Gregorc V, Rossi E, et al. Gefitinib in pre-treated non-small-cell lung cancer (NSCLC): analysis of efficacy and correlation with HER2 and epidermal growth factor receptor expression in locally advanced or metastatic NSCLC. *J Clin Oncol* 2003;21:2658–63.
- [31] Subramaniam S, Whitsett JA, Hull W, Gairola CG. Alteration of pulmonary surfactant proteins in rats chronically exposed to cigarette smoke. *Toxicol Appl Pharmacol* 1996;140:274–80.
- [32] Foster DJ, Yan X, Bellotto DJ, et al. Expression of epidermal growth factor and surfactant proteins during postnatal and compensatory lung growth. *Am J Physiol Lung Cell Mol Physiol* 2002;283:981–90.
- [33] Zhang F, Pao W, Umphress SM, Jakowlew SB, et al. Serum levels of surfactant protein D are increased in mice with lung tumors. *Cancer Res* 2003;63:5889–94.
- [34] Tamura K, Yamamoto N, Takeda K, et al. An epidemiological survey for interstitial lung disease induced by gefitinib in patients with advanced non-small-cell lung cancer. West Japan Thoracic Oncology Group (WJTOG). *Proc Eur Cancer Soc* 2003;1(Suppl 5):A-56.

Available online at www.sciencedirect.com

SCIENCE @ DIRECT®

A Phase I/II Study Comparing Regimen Schedules of Gemcitabine and Docetaxel in Japanese Patients with Stage IIIB/IV Non-small Cell Lung Cancer

Kaoru Matsui¹, Tomonori Hirashima¹, Takashi Nitta¹, Masashi Kobayashi¹, Yoshitaka Ogata¹, Mitsugi Furukawa¹, Shinzoh Kudoh², Naruo Yoshimura², Toru Mukohara², Setsuko Yamauchi², Satoshi Shiraishi², Hiroshi Kamoi², Syunichi Negoro³, Kouji Takeda³, Kazuhiko Nakagawa⁴, Minoru Takada⁵, Takashi Yana⁵ and Masahiro Fukuoka⁴

¹Medical Center for Respiratory and Allergic Diseases of Osaka Prefecture, Osaka, ²Osaka City University Medical School, Osaka, ³Osaka Municipal General Medical Center, Osaka, ⁴Kinki University School of Medicine, Osaka and ⁵Rinku General Medical Center, Osaka, Japan

Received October 7, 2004; accepted January 31, 2005

Objective: Gemcitabine and docetaxel are non-platinum agents with activity in non-small cell lung cancer (NSCLC). This study was conducted to determine and evaluate the recommended regimen of gemcitabine–docetaxel and evaluated its efficacy and safety in chemo-naïve Japanese NSCLC patients.

Methods: In phase I, patients with stage IIIB/IV NSCLC were randomized and received either gemcitabine on days 1 and 8 plus docetaxel on day 1 or gemcitabine on days 1 and 8 plus docetaxel on day 8. The recommended regimen was the dose level preceding the maximum tolerated dose; once determined, patients were enrolled in phase II. Efficacy and toxicity were evaluated in all patients.

Results: Twenty-five patients were enrolled in phase I and six patients were given the recommended regimen; gemcitabine 1000 mg/m² on days 1 and 8 plus docetaxel 50 mg/m² on day 8. An additional 34 patients were enrolled into phase II and administered with the recommended regimen. The response rate was 32.2% [95% confidence interval (CI) 20.6–45.6%] overall and 30.0% (95% CI 16.6–46.5%) in patients with the recommended regimen (40 patients). Although grade 3 interstitial pneumonia was observed in two patients (5.0%) who received the recommended regimen, both recovered shortly after steroid treatment. No unexpected events were observed throughout this study.

Conclusions: Gemcitabine 1000 mg/m² on days 1 and 8 plus docetaxel 50 mg/m² on day 8 has comparable efficacy and more tolerable toxicities than previously reported platinum-based regimens. These results should be verified by a phase III study.

Key words: docetaxel – gemcitabine – non-small cell lung cancer

INTRODUCTION

Non-small cell lung cancer (NSCLC) is one of the most common malignant tumors, progresses in a short time period, has a bleak prognosis, and represents the leading cause of cancer death in the world. The number of patients with NSCLC is increasing, and most tumors are inoperable. Despite improvements in the detection and treatment of NSCLC, long-term

survival is rare. Therefore, the development of new chemotherapy treatments is essential.

The use of single-agent and combination chemotherapy against NSCLC has been studied. Platinum-based regimens have shown high efficacy but at the cost of severe toxicities (1,2). Therefore, non-platinum agents such as gemcitabine, docetaxel, paclitaxel, irinotecan and vinorelbine have been developed and have proven their efficacies. Among the new agents, the combination of gemcitabine and docetaxel has emerged as one of the most promising, showing equivalent efficacy with, and less toxicity than, cisplatin-based chemotherapies (3).

Gemcitabine (2'-deoxy-2',2'-difluorocytidine monohydrochloride) is a nucleoside antimetabolite against deoxycytidine. It is intracellularly metabolized to gemcitabine triphosphate,

For reprints and all correspondence: Kaoru Matsui, Department of Thoracic Malignancy, Osaka Prefectural Medical Center for Respiratory and Allergic Diseases, 3-7-1 Habikino, Habikino City, Osaka 583-8588, Japan. E-mail: kmatsui@hbk.pref.osaka.jp

Present addresses: S. Negoro, Hyogo Medical Center for Adults, Hyogo, Japan; M. Takada, Kinki-chuo Chest Medical Center, Osaka, Japan; T. Yana, Otemae Hospital, Osaka, Japan

which inhibits DNA synthesis, and has shown potent cytotoxic activity against solid tumors (4–8).

Docetaxel, an antineoplastic agent that acts on microtubules to promote formation of abnormal microtubule bundles, has also shown cytotoxicity (9–11). Gemcitabine and docetaxel have different mechanisms of action, but by combining them, there is the potential of synergistic antitumor activity (12).

Several studies have been conducted to evaluate the therapeutic benefits of gemcitabine and docetaxel (13–15). The efficacy of gemcitabine–docetaxel is similar to platinum-based regimens, but due to each drug's non-overlapping toxicities, their combination produces toxicities more tolerable than platinum-based regimens. Georgoulis et al. (16) compared gemcitabine 1100 mg/m² on days 1 and 8 plus docetaxel 100 mg/m² on day 8 with cisplatin 80 mg/m² on day 2 plus docetaxel 100 mg/m² on day 1 in 441 patients with NSCLC. They reported that the two regimens were equivalent in efficacy, but toxicities were more severe for the combination of docetaxel and cisplatin.

There has been no published report considering both administering dose and schedule for the combination of gemcitabine and docetaxel. Therefore, we conducted a phase I/II study to compare two schedules of gemcitabine–docetaxel in patients with NSCLC and determine the recommended regimen in phase II. We assessed the efficacy and safety in all 59 patients; the efficacy and detailed safety profile were also evaluated in 40 patients who were given the recommended regimen.

SUBJECTS AND METHODS

ELIGIBILITY CRITERIA

Japanese patients with histologically or cytologically confirmed unresectable TNM stage IIIB or IV NSCLC who met the following criteria were eligible for the study: suitable for first-line chemotherapy with no prior chemotherapy; measurable lesions that can be accurately measured in at least one dimension; aged 20–74 years; Eastern Cooperative Oncology Group (ECOG) performance status of 0–1; a life expectancy of at least 3 months; and adequate organ functions as indicated by white blood cell count $\geq 4.0 \times 10^9/l$, absolute neutrophil count $\geq 2.0 \times 10^9/l$, platelets $\geq 100 \times 10^9/l$, hemoglobin ≥ 9.5 g/dl, aspartate aminotransferase/alanine aminotransferase ≤ 2.5 times the upper limit of normal, total bilirubin ≤ 1.5 times the upper limit of normal, serum creatinine \leq the upper limit of normal, PaO₂ in arterial blood ≥ 60 torr. If a patient had received radiotherapy during the 3 weeks before enrollment, the measurable disease had to be outside of the radiation port.

Patients were excluded from the study if they had radiologically and clinically apparent interstitial pneumonia or pulmonary fibrosis, intracavitary fluid retention requiring treatment, or grade 2–4 peripheral neuropathy or edema. Additional exclusion criteria included: superior vena cava syndrome; symptomatic brain metastasis; pregnancy or breastfeeding; active concurrent malignancy; any serious concurrent

illness (e.g. uncontrolled diabetes mellitus, hepatopathy, angina pectoris, myocardial infarction within 3 months after onset, severe infection, or fever suggestive of severe infection); history of serious drug allergy; or any condition that, in the opinion of the investigator, disqualified the patient based on safety.

This study was conducted in accordance with the Declaration of Helsinki, Japanese Guidelines for Clinical Evaluation of Antineoplastic Agents (promulgated in February 1991) and good clinical practice. All patients who entered into this study were required to give written informed consent.

STUDY DESIGN AND TREATMENT

This was a multicenter, open-label, phase I/II study of gemcitabine and docetaxel in Japanese patients with advanced NSCLC.

In the phase I portion of this study, patients were randomized into two arms, each with a different treatment schedule. In both arms (Arm 1 and Arm 2), gemcitabine was administered in a 30-min infusion on days 1 and 8, every 21 days. In Arm 1, docetaxel was administered intravenously over at least 1 h on day 1; in Arm 2, docetaxel was given on day 8. The administration of docetaxel followed an intravenous infusion of dexamethasone 4 mg, and gemcitabine was given immediately after the docetaxel infusion.

Patients were discontinued from the study due to progressive disease; inability to initiate a treatment cycle even at 6 weeks after the start of the previous cycle; recurrence of a dose-limiting toxicity (DLT) after resumption of the study treatment at a reduced dose; occurrence of a serious adverse event or aggravation of a concomitant illness (e.g. interstitial pneumonia, pulmonary fibrosis, or severe infection) which caused rapid aggravation of disease and precluded continuation of the study treatment; patient's request to withdraw from the study; or any event that required discontinuation in the opinion of the investigator.

During study enrollment, the current approved maximum dosage of gemcitabine and docetaxel as single agents in Japan was 1000 mg/m² and 60 mg/m², respectively. In phase I, the sample size was determined to be six per cohort based on the conventional design of phase I clinical studies of antineoplastic agents. In this study, both arms were randomized according to a predetermined schedule, enrolled patients in cohorts of six, and were initially treated at dose level 1 (gemcitabine 1000 mg/m² and docetaxel 50 mg/m²). For the first cycle of treatment, patients were treated on an inpatient basis; if their condition permitted, patients were treated on an outpatient basis thereafter. If fewer than 50% of the patients in dose level 1 experienced DLTs, patients were enrolled at dose level 2 (gemcitabine 1000 mg/m² and docetaxel 60 mg/m²). If 50% or more of the patients in dose level 1 experienced DLTs, patients were enrolled at dose level 0 (gemcitabine 800 mg/m² and docetaxel 50 mg/m²) (Fig. 1). The maximum tolerated dose (MTD) was defined as the dose level that produced any of the following DLTs (per the National Cancer Institute–Common